

Dundee Housing Land Audit 2019

Site Reference No : 200321
 LDP1 Reference : H09
 LDP2 Reference : H13
 Site Name : QUEEN VICTORIA WORKS
 Owner/Developer : MCGREGOR BALFOUR
 Status : ALDP
 Area (ha) : 1.25
 Capacity : 40
 Units To Build : 40
 Greenfield : N
 Effective : Y
 Constrained : N

Status

H = Dundee Local Development Plan Housing Allocation
 ALDP = Allocated Local Development Plan 2
 DEPC = Detailed Planning Consent
 CONS = Under Construction

Housing Land Audit base date 31 March 2019

Programme (2019-2026)	2019-2020	2020-2021	2021-2022	2022-2023	2023-2024	2024-2025	2025-2026	LATER YEARS
	0	0	0	20	20	0	0	0

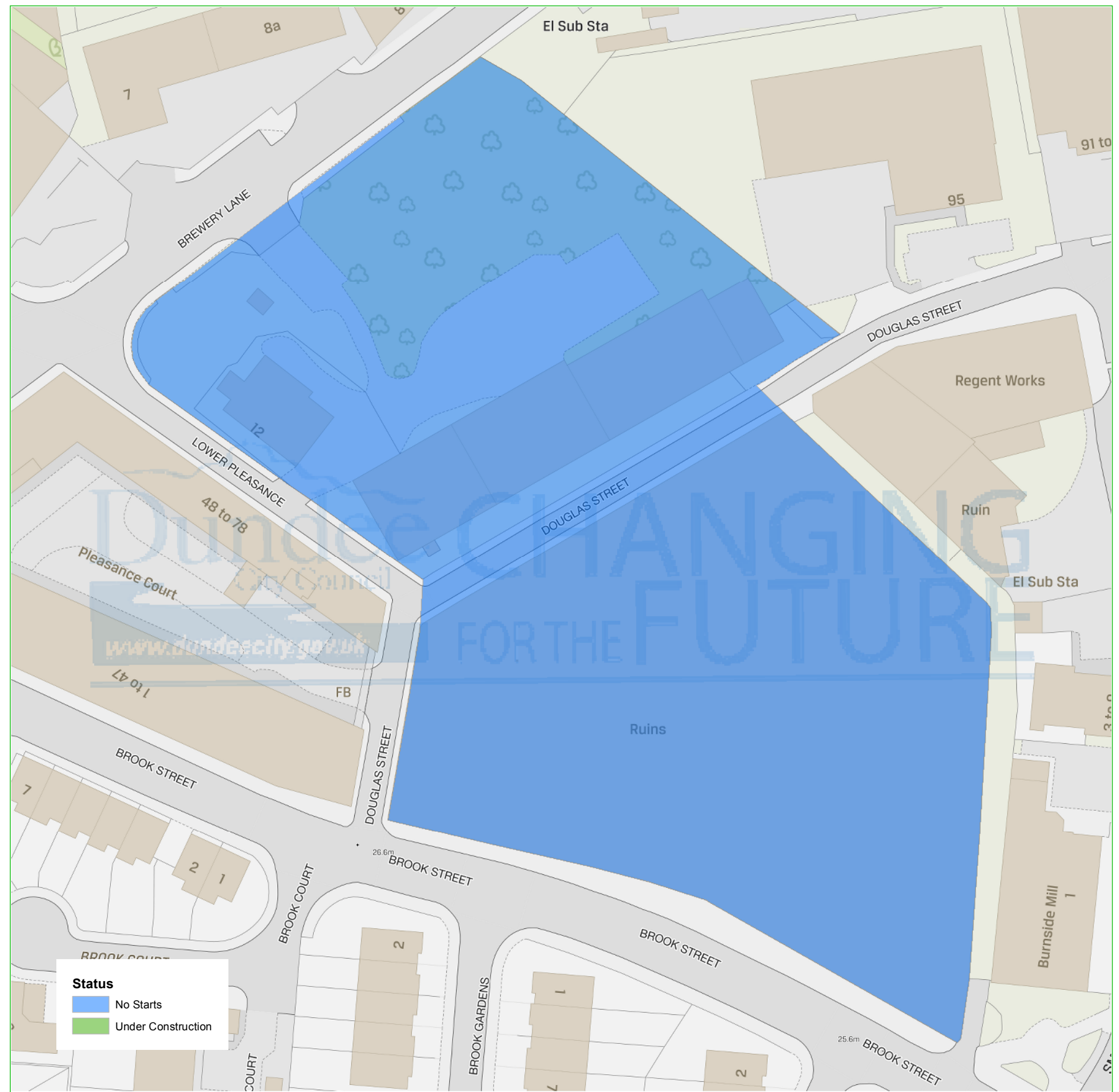
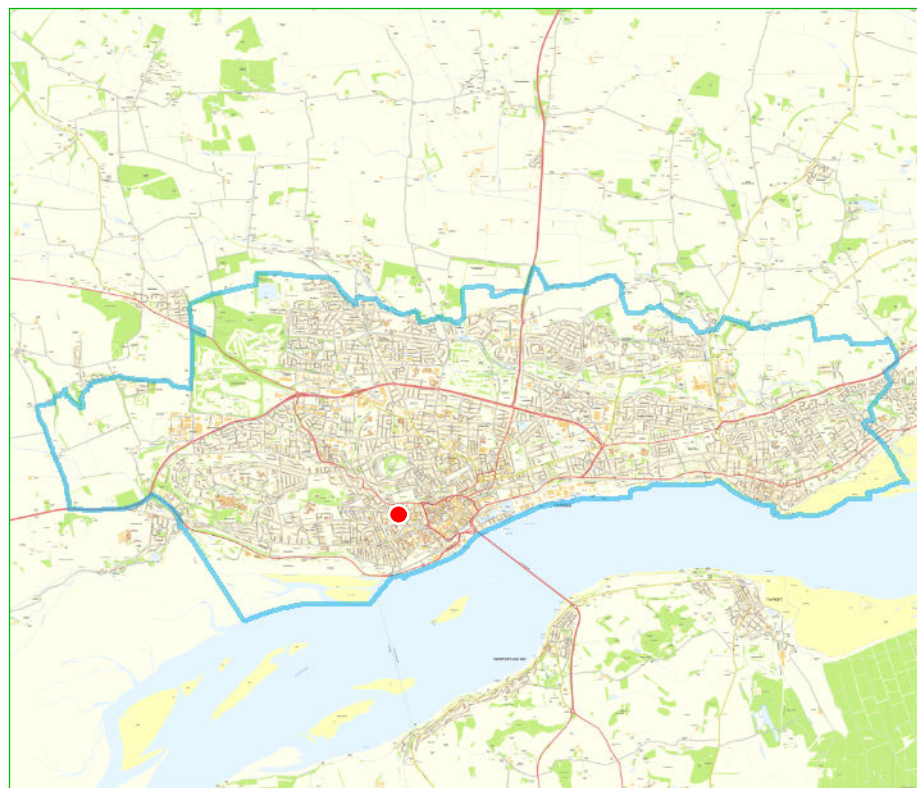

Status
■ No Starts
■ Under Construction

This map is reproduced from Ordnance Survey material with the permission of Ordnance Survey on behalf of the Controller of Her Majesty's Stationery Office © Crown Copyright. 2019. Unauthorised reproduction infringes Crown copyright and may lead to prosecution or civil proceedings. 100023371

