

Dundee Housing Land Audit 2019

Site Reference No : 200339
 LDP1 Reference : H12
 LDP2 Reference :
 Site Name : FOGGYLEY GARDENS (SOUTH)
 Owner/Developer : STRATHMORE HOMES
 Status : CONS
 Area (ha) : 1.18
 Capacity : 18
 Units To Build : 18
 Greenfield : N
 Effective : Y
 Constrained : N

Status
 H = Dundee Local Development Plan Housing Allocation
 ALDP = Allocated Local Development Plan 2
 DEPC = Detailed Planning Consent
 CONS = Under Construction

Housing Land Audit base date 31 March 2019

| Programme (2019-2026) | 2019-2020 | 2020-2021 | 2021-2022 | 2022-2023 | 2023-2024 | 2024-2025 | 2025-2026 | LATER YEARS |
|-----------------------|-----------|-----------|-----------|-----------|-----------|-----------|-----------|-------------|
| | 8 | 10 | 0 | 0 | 0 | 0 | 0 | 0 |

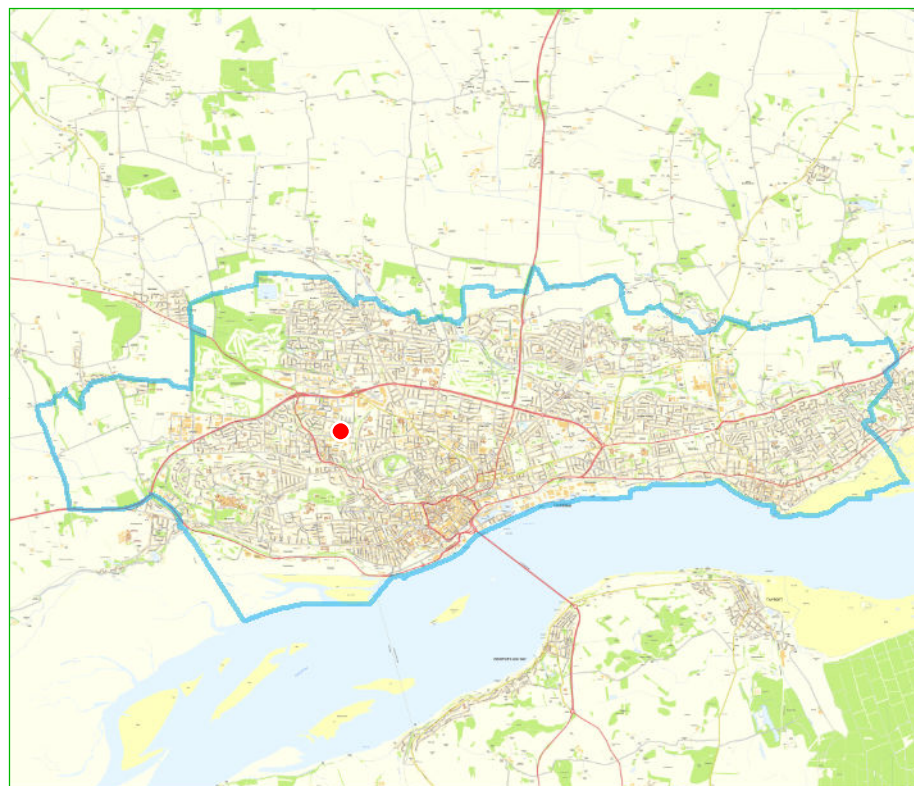

Status
 No Starts
 Under Construction

This map is reproduced from Ordnance Survey material with the permission of Ordnance Survey on behalf of the Controller of Her Majesty's Stationery Office © Crown Copyright. 2019. Unauthorised reproduction infringes Crown copyright and may lead to prosecution or civil proceedings. 100023371

