

Dundee Housing Land Audit 2019

Site Reference No : 200728
 LDP1 Reference : H19
 LDP2 Reference : H18
 Site Name : PRINCES STREET PHASE 2
 Owner/Developer : DCC
 Status : ALDP
 Area (ha) : 0.26
 Capacity : 20
 Units To Build : 20
 Greenfield : N
 Effective : Y
 Constrained : N

Status

H = Dundee Local Development Plan Housing Allocation
 ALDP = Allocated Local Development Plan 2
 DEPC = Detailed Planning Consent
 CONS = Under Construction

Housing Land Audit base date 31 March 2019

Programme (2019-2026)	2019-2020	2020-2021	2021-2022	2022-2023	2023-2024	2024-2025	2025-2026	LATER YEARS
	0	0	0	0	20	0	0	0

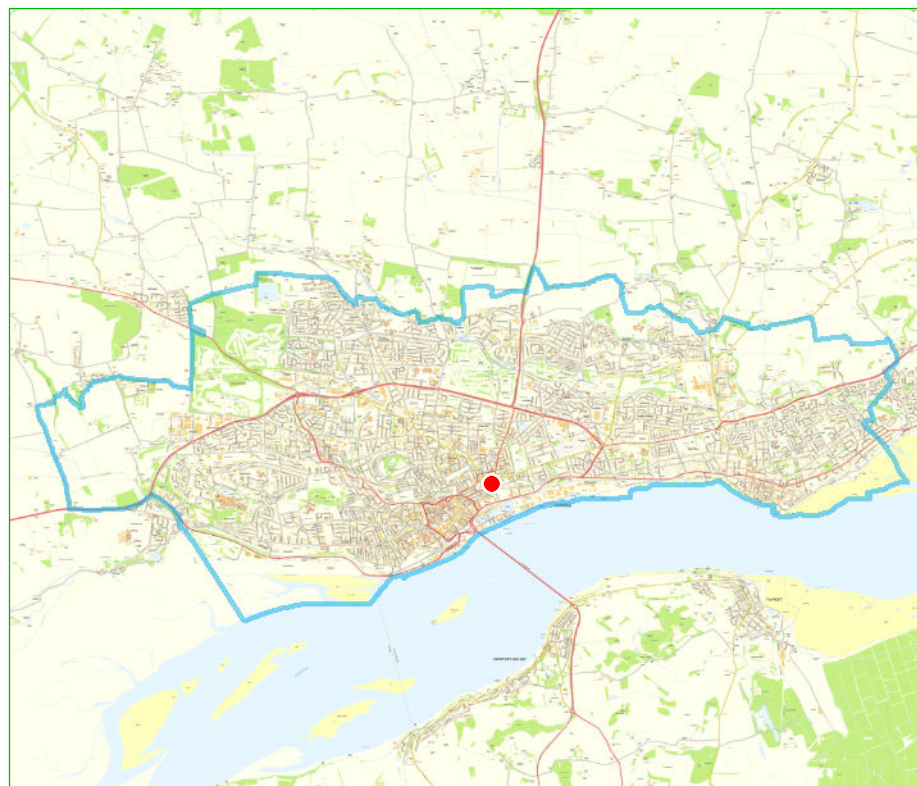

Status

- No Starts
- Under Construction

This map is reproduced from Ordnance Survey material with the permission of Ordnance Survey on behalf of the Controller of Her Majesty's Stationery Office © Crown Copyright. 2019. Unauthorised reproduction infringes Crown copyright and may lead to prosecution or civil proceedings. 100023371

