

# Dundee Housing Land Audit 2019

Site Reference No : 201415  
 LDP1 Reference : H67  
 LDP2 Reference : H12  
 Site Name : FORMER ST COLUMBA'S PS  
 Owner/Developer : H&H  
 Status : ALDP  
 Area (ha) : 0.66  
 Capacity : 21  
 Units To Build : 21  
 Greenfield : N  
 Effective : Y  
 Constrained : N

**Status**

H = Dundee Local Development Plan Housing Allocation  
 ALDP = Allocated Local Development Plan 2  
 DEPC = Detailed Planning Consent  
 CONS = Under Construction

Housing Land Audit base date 31 March 2019

Programme (2019-2026)	2019-2020	2020-2021	2021-2022	2022-2023	2023-2024	2024-2025	2025-2026	LATER YEARS
	0	0	10	11	0	0	0	0

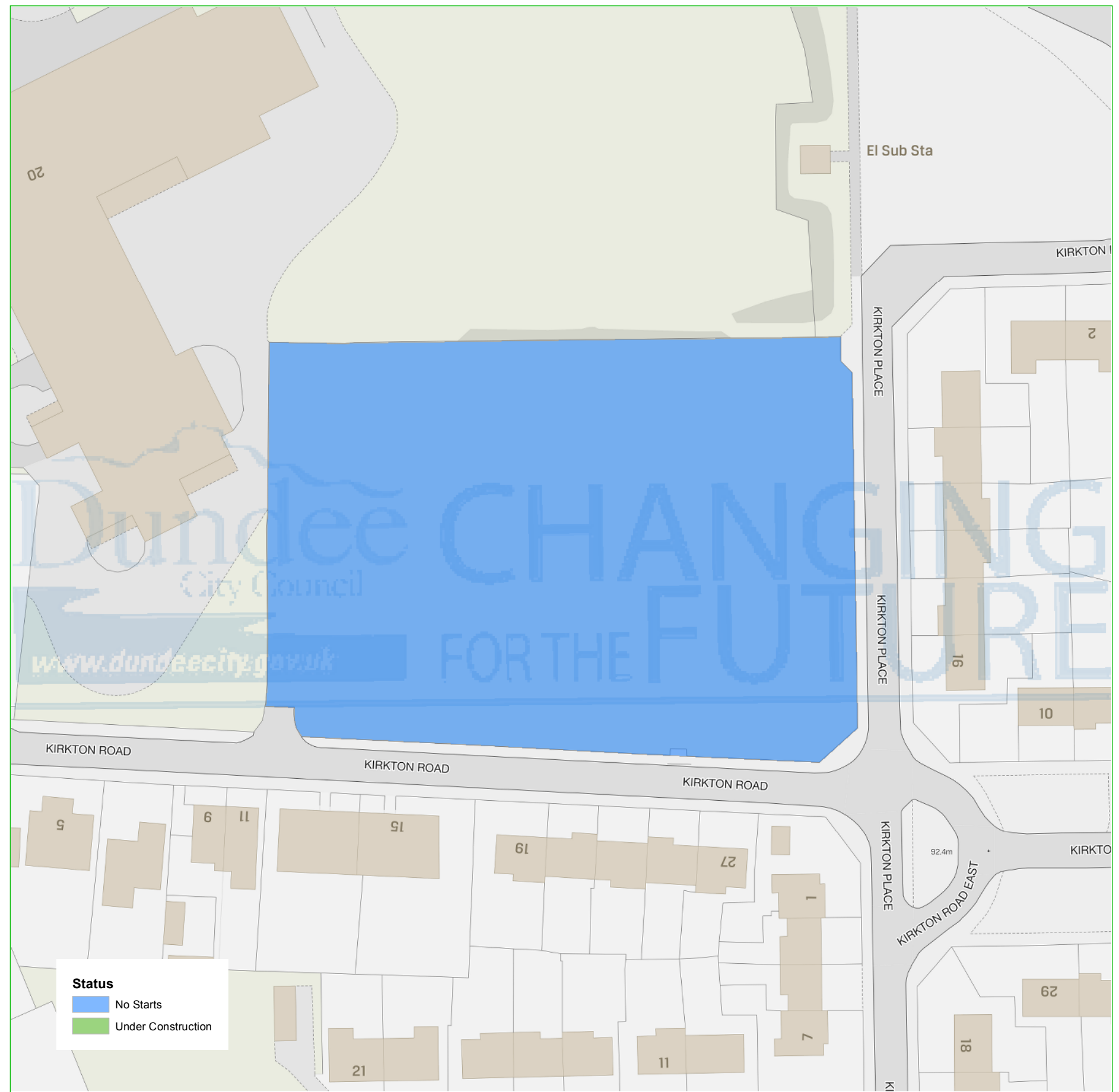
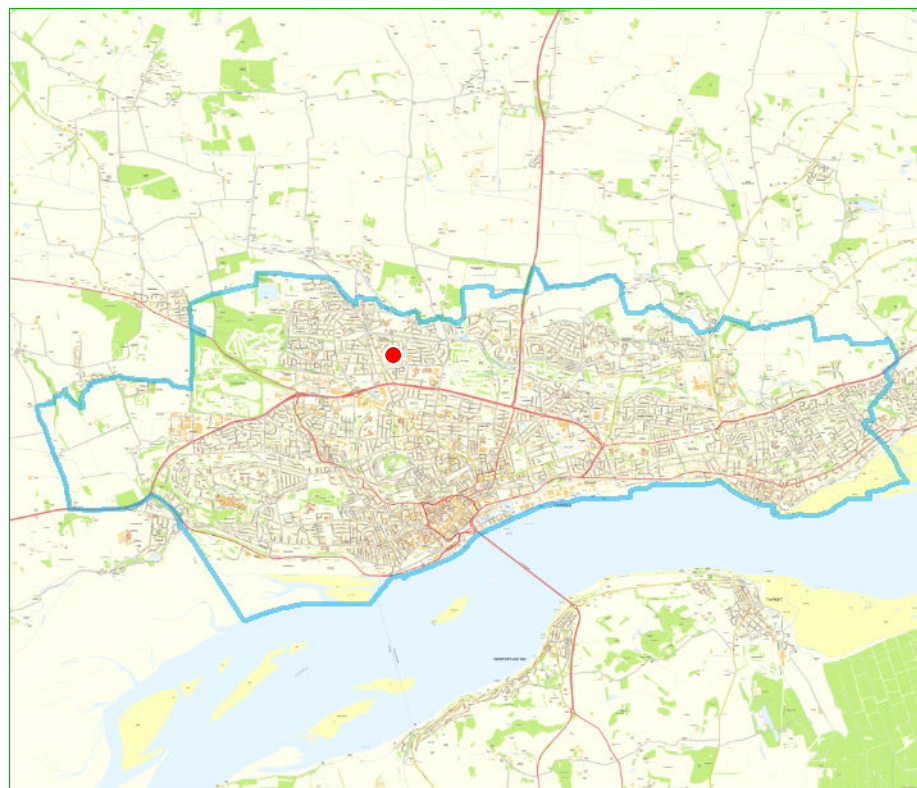

This map is reproduced from Ordnance Survey material with the permission of Ordnance Survey on behalf of the Controller of Her Majesty's Stationery Office © Crown Copyright. 2019. Unauthorised reproduction infringes Crown copyright and may lead to prosecution or civil proceedings. 100023371



Department: City Development

Created on : 30/05/19

Scale - 1:750

