

Dundee Housing Land Audit 2019

Site Reference No : 201610
 LDP1 Reference :
 LDP2 Reference :
 Site Name : LOCHEE OLD CHURCH, BRIGHT STREET
 Owner/Developer : VVA
 Status : DEPC
 Area (ha) : 0.33
 Capacity : 16
 Units To Build : 16
 Greenfield : N
 Effective : Y
 Constrained : N

Status
 H = Dundee Local Development Plan Housing Allocation
 ALDP = Allocated Local Development Plan 2
 DEPC = Detailed Planning Consent
 CONS = Under Construction

Housing Land Audit base date 31 March 2019

Programme (2019-2026)	2019-2020	2020-2021	2021-2022	2022-2023	2023-2024	2024-2025	2025-2026	LATER YEARS
	0	10	6	0	0	0	0	0

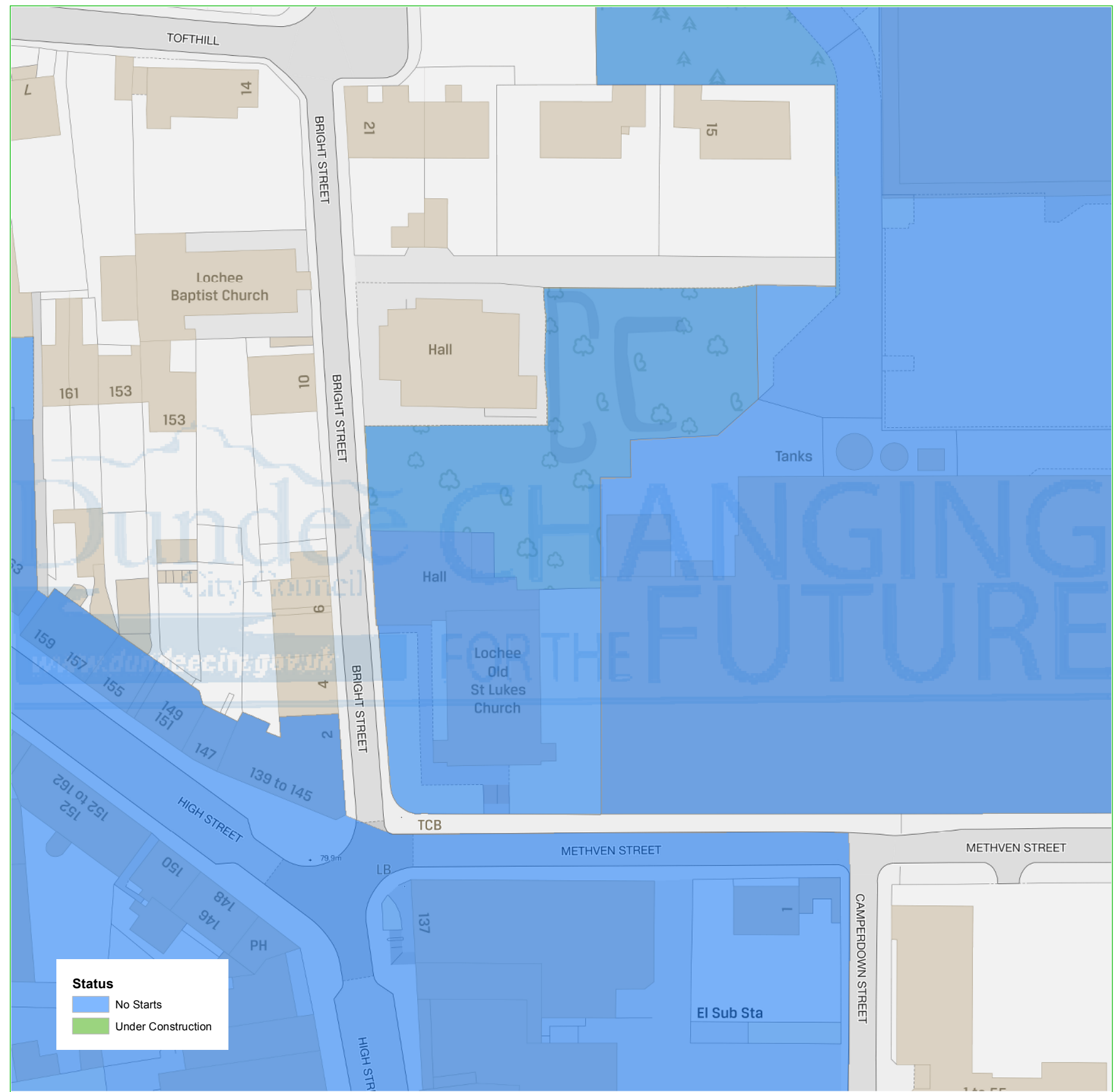
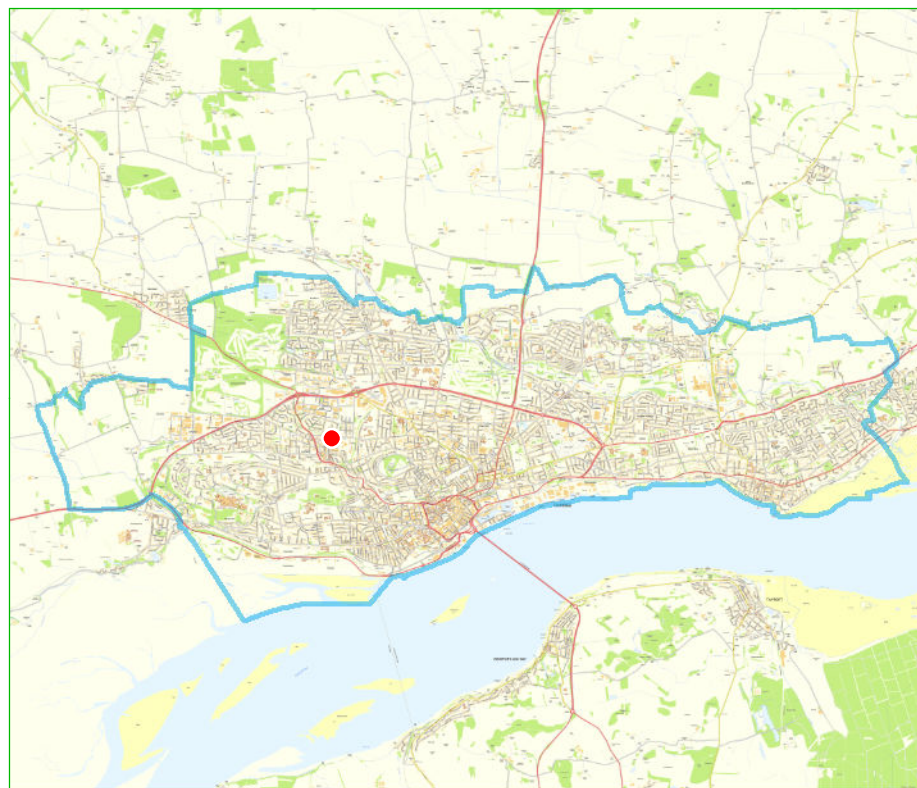

Status
 No Starts
 Under Construction

This map is reproduced from Ordnance Survey material with the permission of Ordnance Survey on behalf of the Controller of Her Majesty's Stationery Office © Crown Copyright. 2019. Unauthorised reproduction infringes Crown copyright and may lead to prosecution or civil proceedings. 100023371

