

# Dundee Housing Land Audit 2019

Site Reference No : 201814  
 LDP1 Reference :  
 LDP2 Reference : H34  
 Site Name : FORMER GOWRIEHILL PS  
 Owner/Developer : DCC  
 Status : ALDP  
 Area (ha) : 1.67  
 Capacity : 35  
 Units To Build : 35  
 Greenfield : N  
 Effective : Y  
 Constrained : N

**Status**

H = Dundee Local Development Plan Housing Allocation  
 ALDP = Allocated Local Development Plan 2  
 DEPC = Detailed Planning Consent  
 CONS = Under Construction

Housing Land Audit base date 31 March 2019

Programme (2019-2026)	2019-2020	2020-2021	2021-2022	2022-2023	2023-2024	2024-2025	2025-2026	LATER YEARS
	0	10	25	0	0	0	0	0

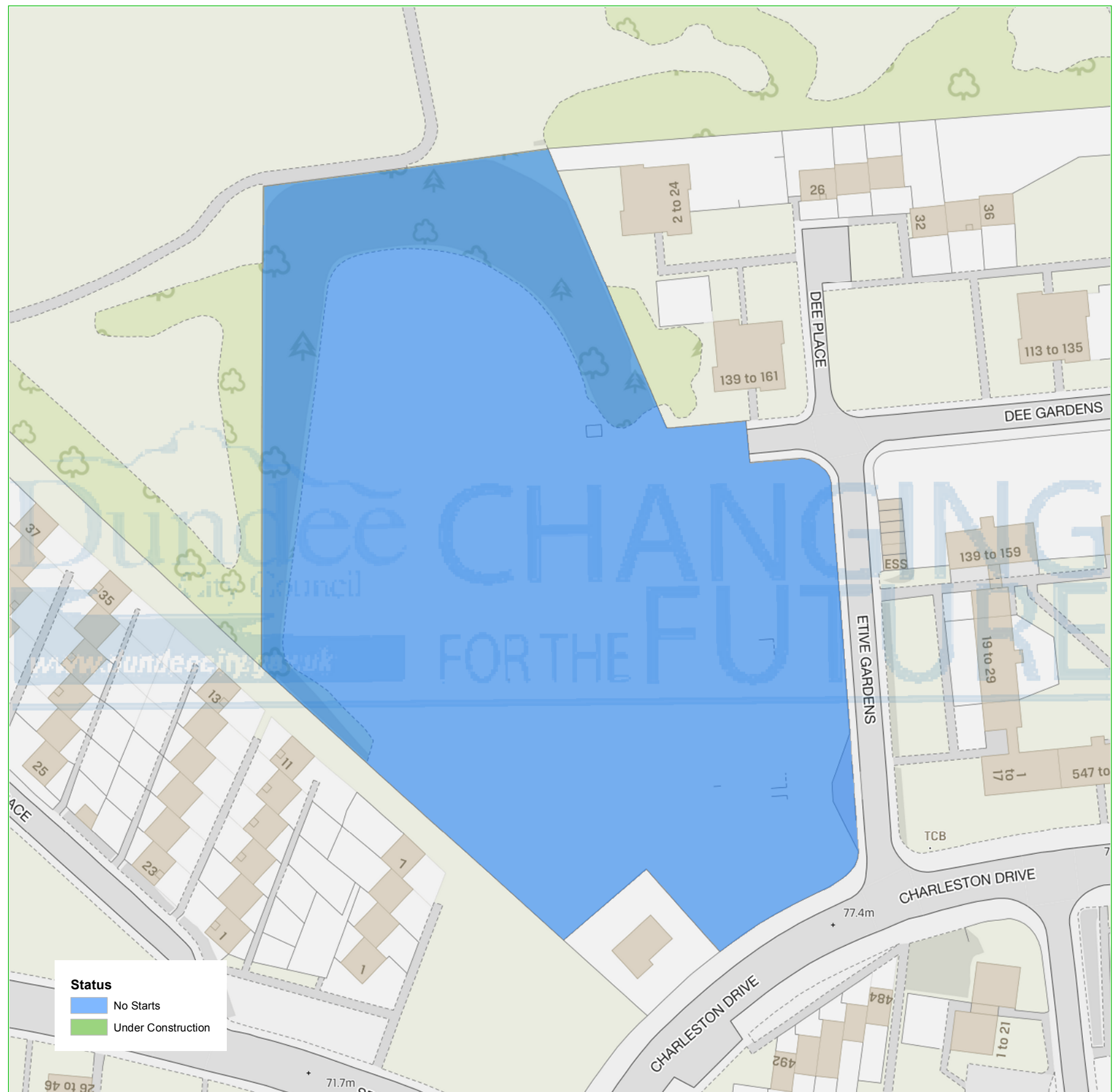
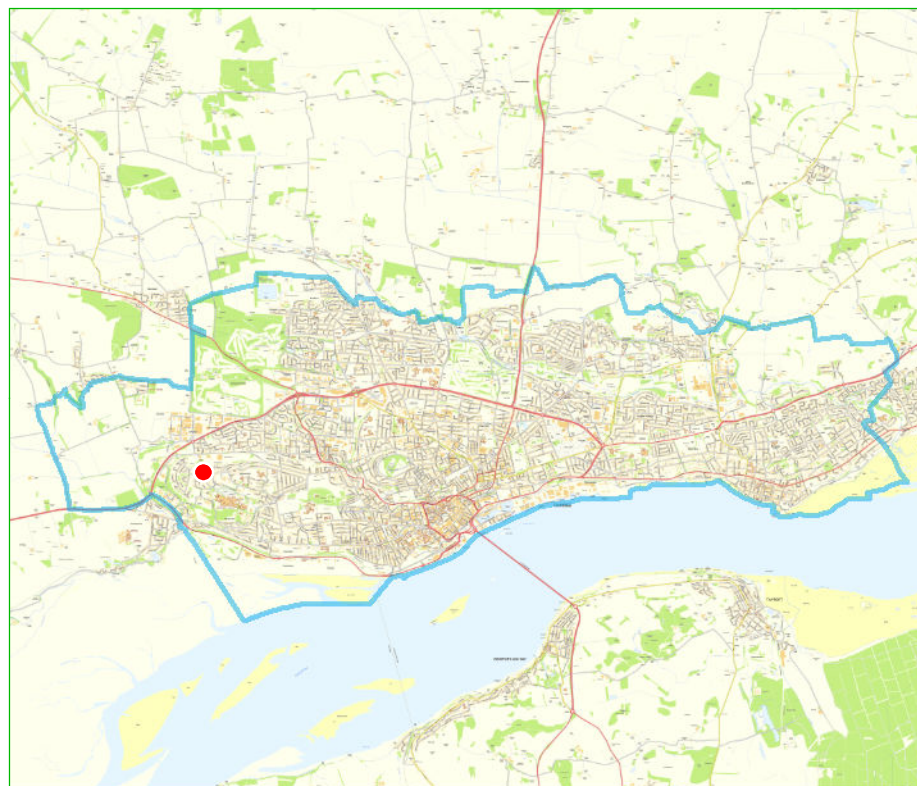

**Status**  
 No Starts  
 Under Construction

This map is reproduced from Ordnance Survey material with the permission of Ordnance Survey on behalf of the Controller of Her Majesty's Stationery Office © Crown Copyright. 2019. Unauthorised reproduction infringes Crown copyright and may lead to prosecution or civil proceedings. 100023371

