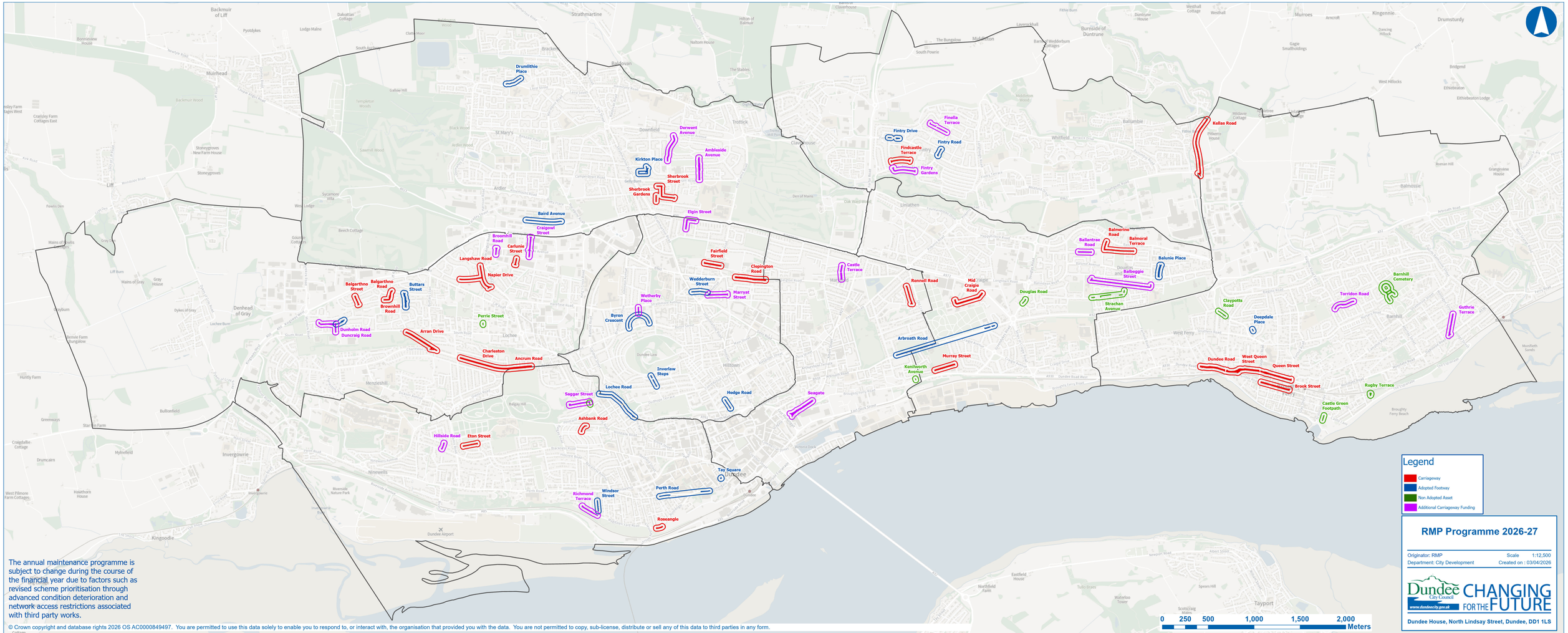

The annual maintenance programme is subject to change during the course of the financial year due to factors such as revised scheme prioritisation through advanced condition deterioration and network access restrictions associated with third party works.

© Crown copyright and database rights 2026 OS AC0000849497. You are permitted to use this data solely to enable you to respond to, or interact with, the organisation that provided you with the data. You are not permitted to copy, sub-license, distribute or sell any of this data to third parties in any form.

RMP Programme 2026-27

Originator: RMP
Department: City Development
Scale 1:12,500
Created on : 03/04/2026

Dundee City Council
www.dundeecity.gov.uk
CHANGING FOR THE FUTURE

Dundee House, North Lindsay Street, Dundee, DD1 1LS