

Plan

-49.1m

+45.9m

+45.1

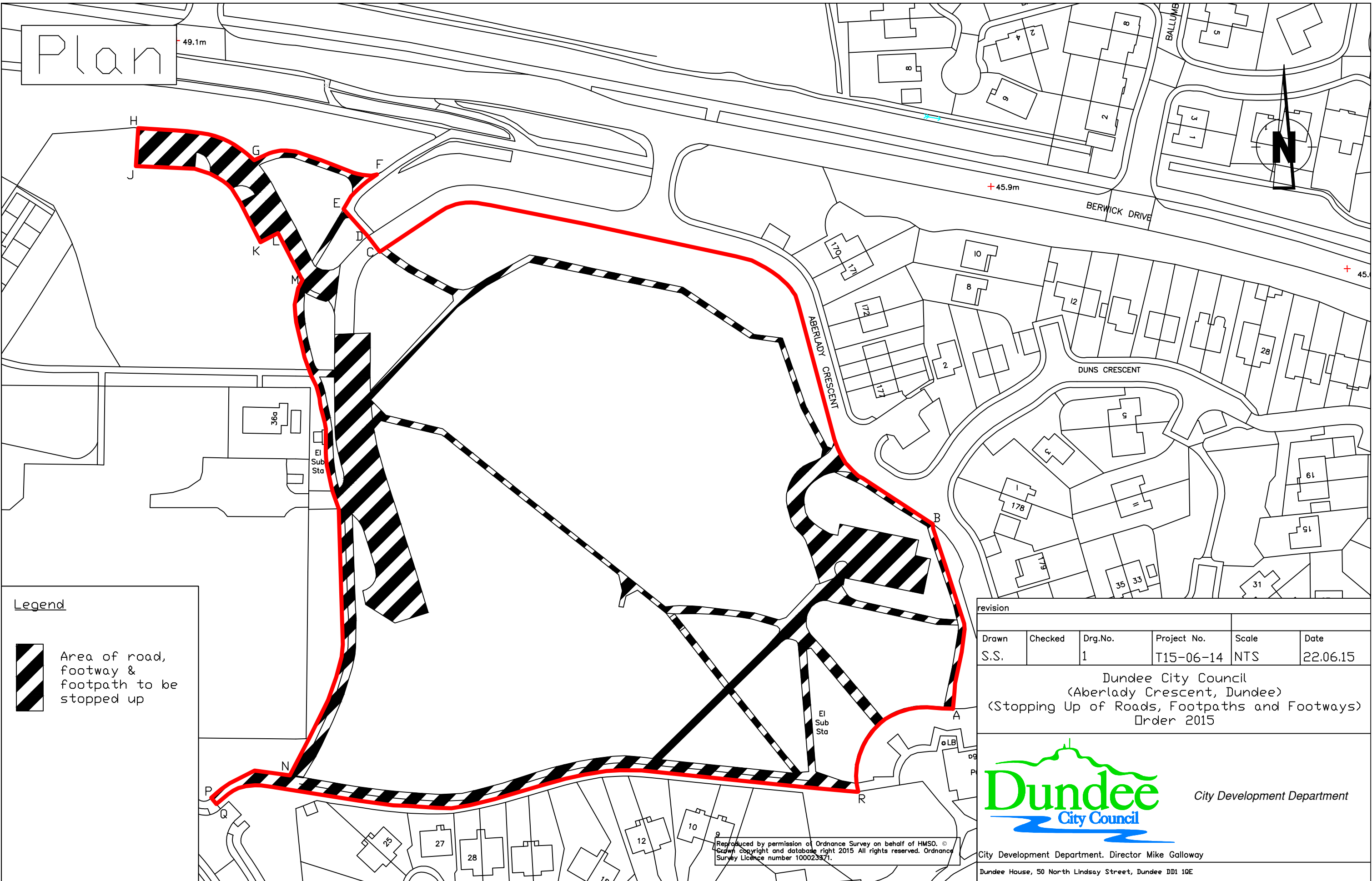

Legend



Area of road, footway & footpath to be stopped up

revision					
Drawn	Checked	Drg.No.	Project No.	Scale	Date
S.S.		1	T15-06-14	NTS	22.06.15

Dundee City Council
(Aberlady Crescent, Dundee)
(Stopping Up of Roads, Footpaths and Footways)
Order 2015

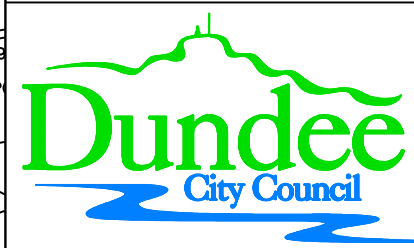

City Development Department

Reproduced by permission of Ordnance Survey on behalf of HMSO. © Crown Copyright and database right 2015 All rights reserved. Ordnance Survey Licence number 100023371.

City Development Department, Director Mike Galloway

Dundee House, 50 North Lindsay Street, Dundee DD1 1QE