

Kingspark School



Draft Site Planning Brief

Site Information

Address: Former Kingspark School, Gillburn Road, Dundee

Area: Area for housing: 2.85 hectares;
Retained open space: 1.60 hectares

Site Characteristics: Cleared site laid to grass with mature trees adjacent to the Eastern boundary. Within an established residential area close to Caird Park. Good transport links with easy access to the Kingsway trunk road.

Land Ownership: Owned by Dundee City Council and available for immediate sale

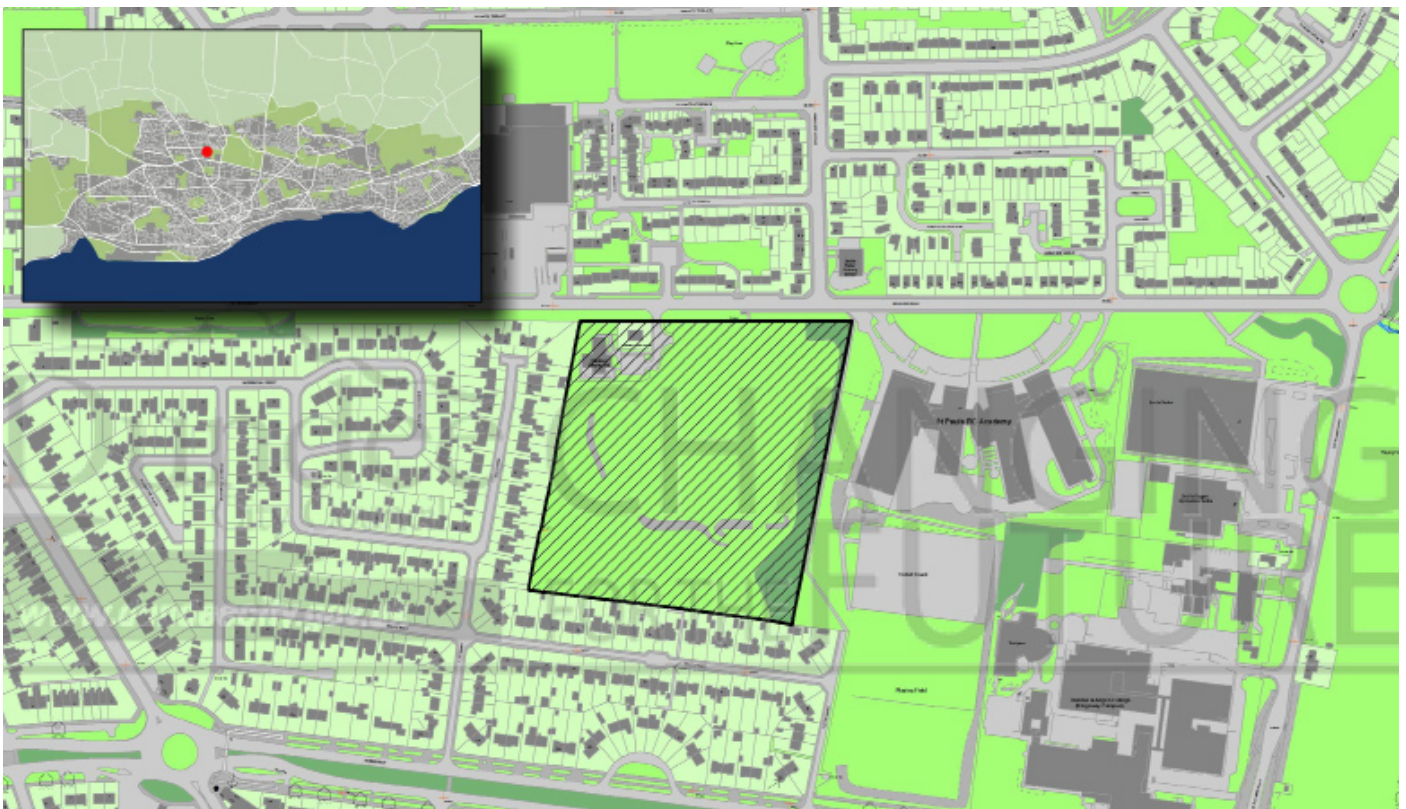

Introduction

The former Kingspark School site is now surplus to Dundee City Council's requirements. An opportunity exists to create a high quality housing development providing a mix of house types and sizes, whilst retaining an area of open space for community use. The Site Planning Brief has been prepared in support of the Dundee Local Development Plan 2014 (LDP).

Location & Site Description

The site is located to the south of Gillburn Road some 0.25km north of the Kingsway. It is bounded to the north, west and south by modern residential properties, whilst to the east lies St Pauls RC Academy and playing fields. Vehicle and pedestrian access to the site is currently from the north via Gillburn Road. A private dwelling house (former Kingspark School House) and Gillburn Road Children's Respite Unit buildings lie to the west of the entrance and are currently occupied.

Design Guidance

Policy 9 of the LDP requires the design and layout of new housing developments in Dundee to be of a high quality and contribute to creating places that build on and enhance the identity of different parts of the city. All new housing development will require to conform to design guidance set out in the LDP. The layout for the site should be designed with houses fronting onto Gillburn Road and onto the recreational area to the east of the site.

Public Realm

A high quality of design and layout is expected to complement the wider setting of the development site. The area of recreational open space at the east end of the site including, the tree belt, will be retained by the Council to serve the existing residents in the area as well as the new housing. The existing fence along the path to the eastern boundary of the site will be removed to create a number of pedestrian routes linking into the proposed area of open space.



New boundary treatments should have regard to and generally allow for the natural surveillance of surrounding streets, pathways and open space. Public realm proposals should fully take into consideration potential for improvements to the biodiversity of the site and its surroundings. The trees along the northern

site boundary should be retained. The removal of any trees within the site should form part of the landscaping proposals for the site.

Given the topography of the site, the SUDS should be located in the North East corner.

Movement, Access and Parking

The current vehicular access to the site from Gillburn Road should be retained as the only vehicular access into the site. Due to a level difference between the site and Gillburn Road, direct access from any housing fronting onto Gillburn Road would not be supported.

A permeable network of pathways should be part of any layout providing a choice of routes through the development and linking with surrounding areas.

New streets within the development site will be designed to 20mph. These streets should be overlooked by the fronts of new housing to ensure routes are attractive, well lit, interesting and benefit from natural surveillance.



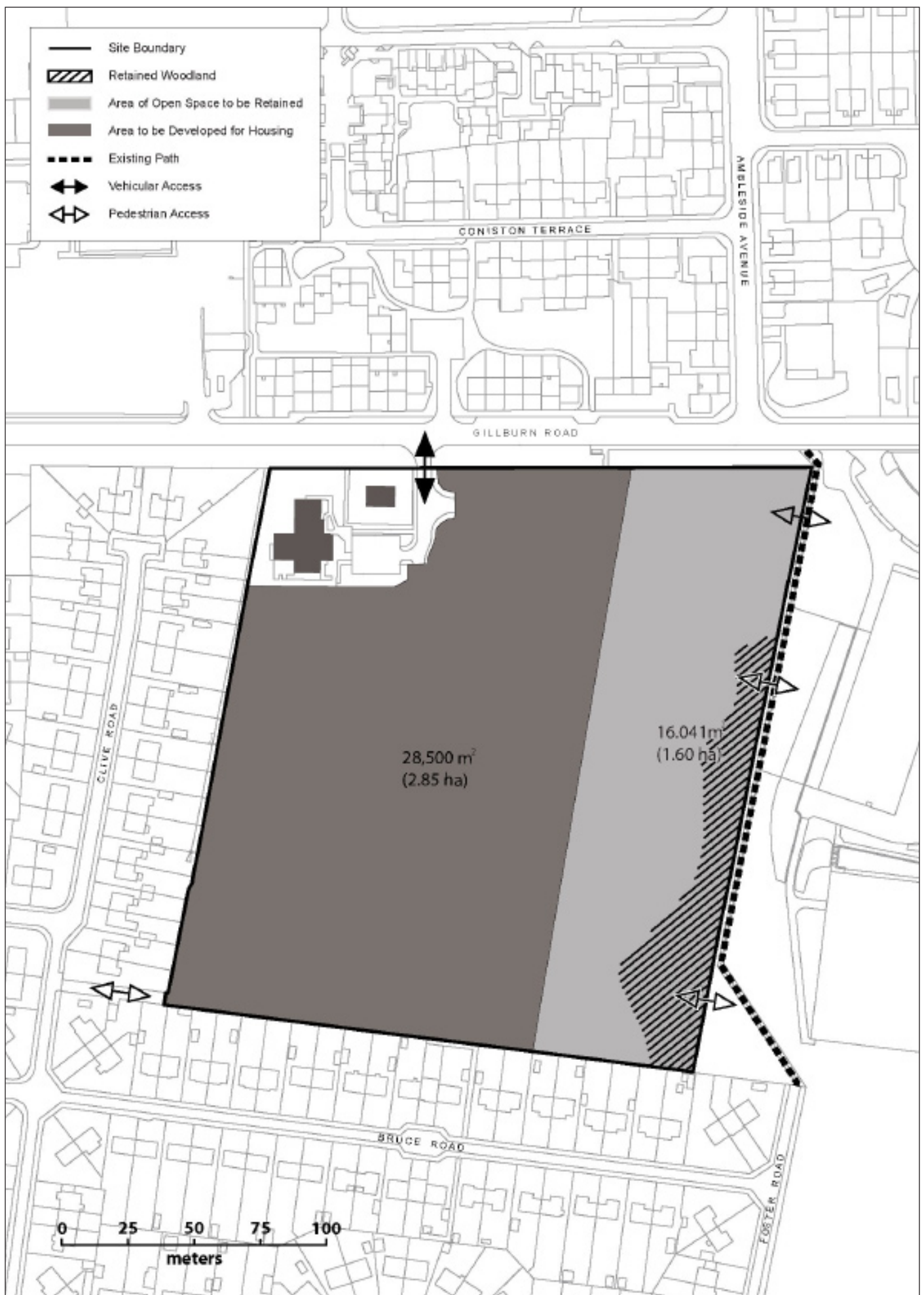

Dundee City Council
City Development Department
Planning Division
Dundee House
North Lindsay Street
Dundee
DD1 1LS

This information is made available in large print or in an alternative format that meets your needs.	
Chinese	欲知詳情，請致電：01382 435825
Russian	Более подробную информацию можно получить позвонив по телефону: 01382 435825
Urdu	مزید معلومات کے لئے برائے مہربانی 01382 435825 پر فون کریں۔
Polish	po dalszą informację zadzwoń pod numer 01382 435825
Alternative Formats	For further information please contact the issuer of this publication

Planning Enquiries

Development Plans & Regeneration
Planning Division
e-mail: localdevplan@dundeecity.gov.uk
Telephone: 01382 433105

Site Purchase Enquiries

Asset Management & Property Development
Property Division
e-mail: alan.bell@dundeecity.gov.uk
Telephone: 01382 434405