

Existing Plan

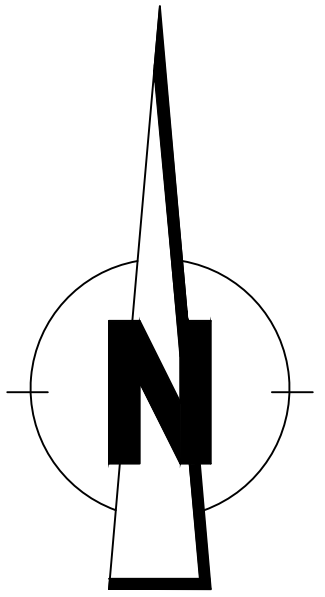

Legend

- Existing 'At Any Time' Restrictions
- Existing 'No Daytime Waiting' Restrictions
- Existing Disabled Parking Place
- Existing 'Limited Waiting 45mins, No Return 75mins' Restrictions
- Existing Loading Only Bay

revision					
Drawn	Checked	Drg.No.	Project No.	Scale	Date
CB	SS	1	T15-09-01	NTS	10.09.15

Eastern Area, Dundee
(Waiting And Loading Restrictions)
(Review) Order 2015



City Development Department

City Development Department, Director Mike Galloway
Dundee House, 50 North Lindsay Street, Dundee DD1 1QE

Prepared by permission of Dundee City Council in 2015. All rights reserved. Dundee City Council is not responsible for any errors or omissions.

Proposed Plan 1

Areas to be Altered

● 1	'At Any Time' Reduction
● 2	'At Any Time' Reduction
● 3	'At Any Time' Reduction
● 4	'At Any Time' Reduction

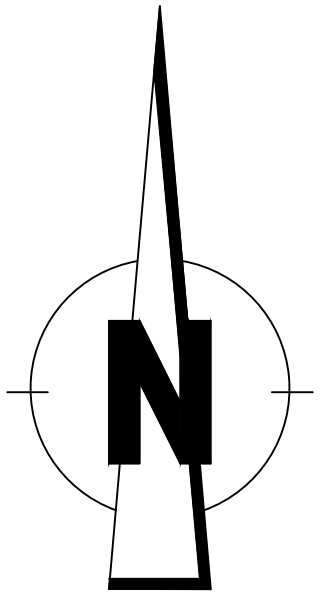

Legend	
	Proposed 'At Any Time' Restrictions
	Proposed 'No Daytime Waiting' Restrictions
	Proposed Disabled Parking Place
	Proposed 'Limited Waiting 45mins, No Return 75mins' Restrictions
	Proposed Loading Only Bay

Drawn	Checked	Dwg.No.	Project No.	Scale	Date
CB	SS	2	T15-09-01	NTS	10.09.15
Eastern Area, Dundee (Waiting And Loading Restrictions) (Review) Order 2015					
City Development Department					
City Development Department, Director Mike Galloway Dundee House, 50, North Lindsay Street, Dundee DD1 1QE					

Proposed
Plan 2

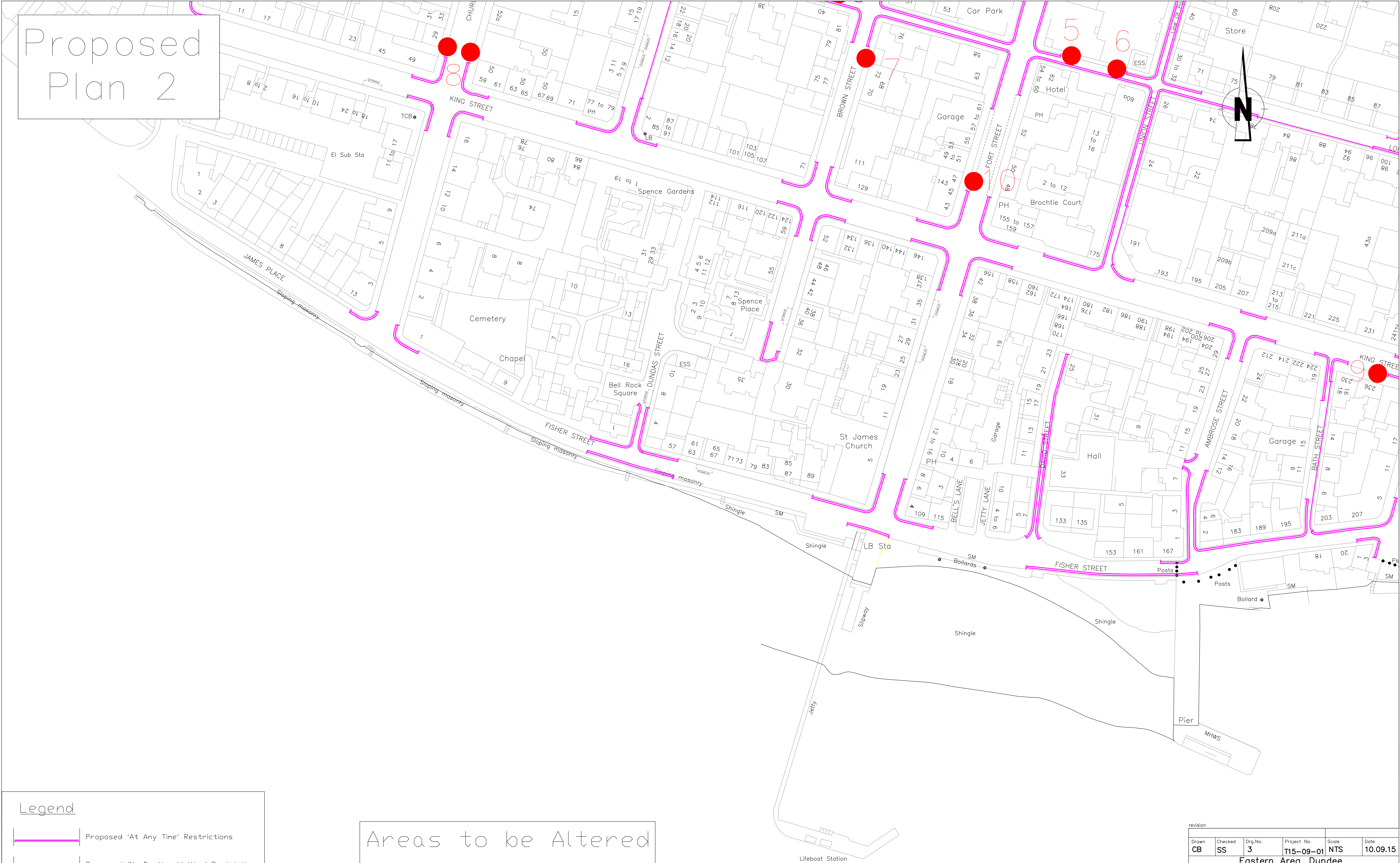

Legend

	Proposed 'At Any Time' Restrictions
	Proposed 'No Daytime Waiting' Restrictions
	Proposed Disabled Parking Place
	Proposed 'Limited Waiting 45mins, No Return 75mins' Restrictions
	Proposed Loading Only Bay

Areas to be Altered

● 5	'At Any Time' Reduction
● 6	'At Any Time' Reduction
● 7	'At Any Time' Reduction
● 8	'At Any Time' Reduction
● 9	'At Any Time' Reduction
● 10	Disabled Bay Replaced by Limited Waiting

revision					
Drawn CB	Checked SS	Dwg.No. 3	Project No. T15-09-01	Scale NTS	Date 10.09.15
Eastern Area, Dundee (Waiting And Loading Restrictions) (Review) Order 2015					
Dundee City Council					
City Development Department					
City Development Department, Director Mike Galloway Dundee House, 50 North Lindsay Street, Dundee DD1 1QE					

Prepared by permission of Dundee Region in respect of 1995.
Copyright and all other rights reserved. All rights reserved. Dundee
Dundee City Council 10000000



Proposed
Plan 3

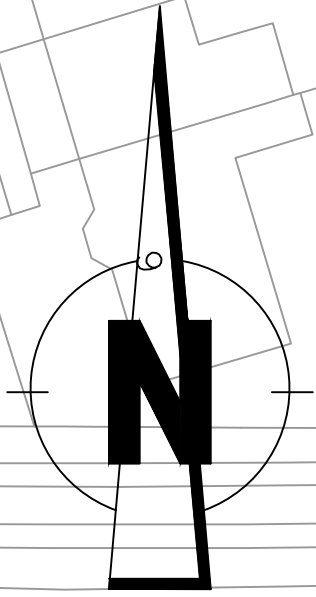

Areas to be Altered

● 11	'No Daytime Waiting' Removal
● 12	'No Daytime Waiting' Replaced by Limited Waiting
● 13	Disabled Bays Replaced by Limited Waiting
● 14	Disabled Bays Replaced by Limited Waiting
● 15	'At Any Time' Replaced by Limited Waiting
● 16	'No Daytime Waiting' Replaced by Limited Waiting
● 17	'At Any Time' Replaced by 'No Daytime Waiting'
● 18	'No Daytime Waiting' Replaced by Limited Waiting
● 19	'At Any Time' Reduction
● 20	'At Any Time' Reduction
● 21	'At Any Time' Reduction
● 22	'At Any Time' Removal

Legend

- Proposed 'At Any Time' Restrictions
- Proposed 'No Daytime Waiting' Restrictions
- Proposed Disabled Parking Place
- Proposed 'Limited Waiting 45mins, No Return 75mins' Restrictions
- Proposed Loading Only Bay

Drawn	Checked	Drg.No.	Project No.	Scale	Date
CB	SS	4	T15-09-01	NTS	10.09.15

Eastern Area, Dundee
(Waiting And Loading Restrictions)
(Review) Order 2015

City Development Department

City Development Department, Director Mike Galloway
Dundee House, 50 North Lindsay Street, Dundee DD1 1QE

Proposed Plan 4

Legend

- Proposed 'At Any Time' Restrictions
- Proposed 'No Daytime Waiting' Restrictions
- Proposed Disabled Parking Place
- Proposed 'Limited Waiting 45mins, No Return 75mins' Restrictions
- Proposed Loading Only Bay

Areas to be Altered

- 23 'At Any Time' Reduction
- 24 'At Any Time' Removal

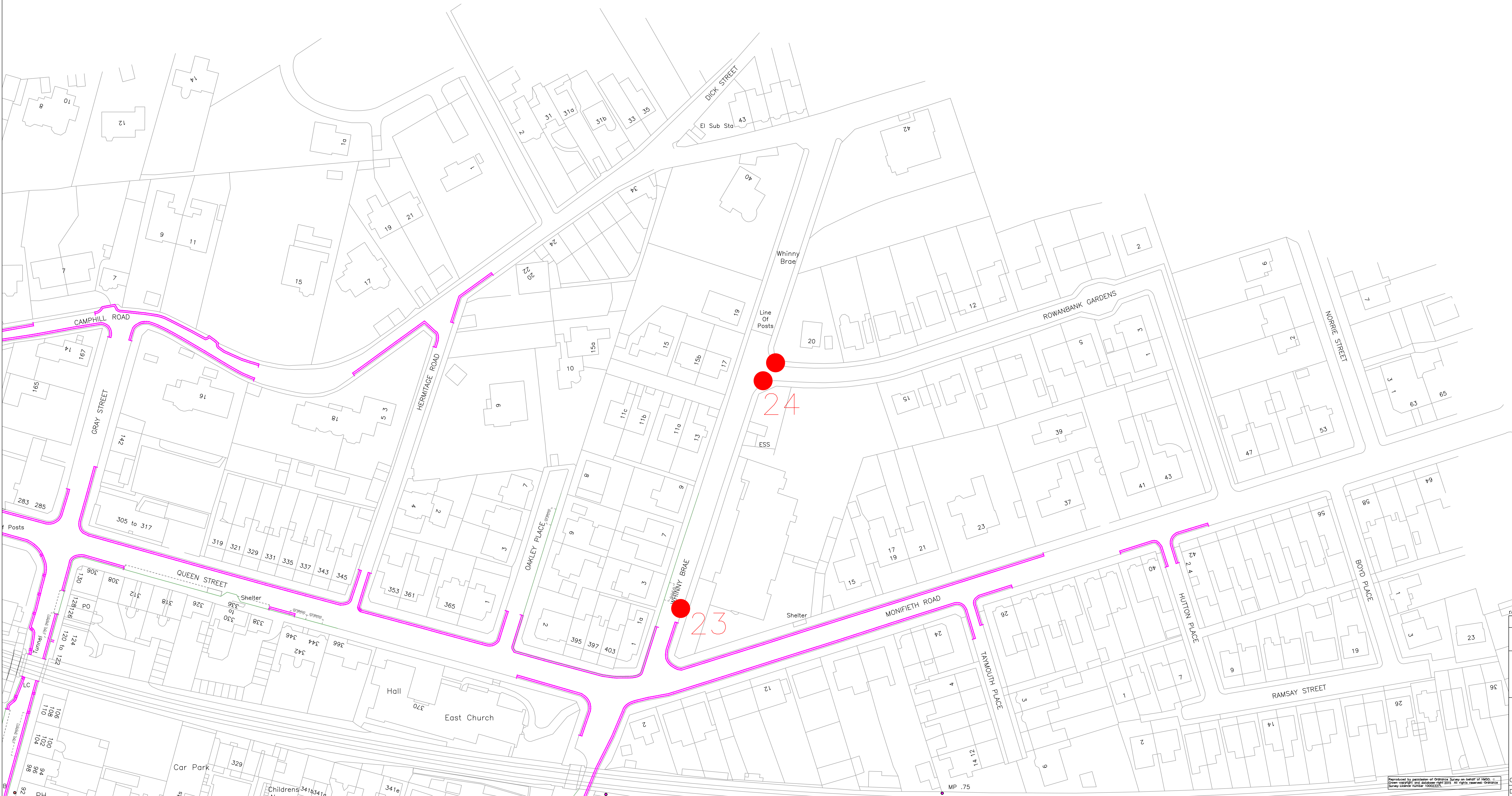
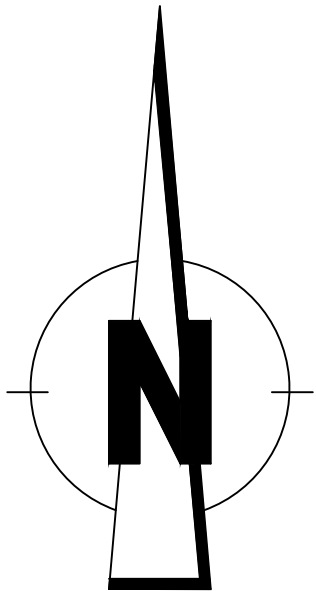

Drawn CB	Checked SS	Dwg.No. 5	Project No. T15-09-01	Scale NTS	Date 10.09.15
Eastern Area, Dundee (Waiting And Loading Restrictions) (Review) Order 2015					
 Dundee City Council City Development Department					
City Development Department, Director Mike Galloway Dundee House, 50, North Lindsay Street, Dundee DD1 1QE					