

# Dundee Housing Land Audit 2016

Site Reference No : 201402  
 LDP Reference : H64  
 Site Name : FORMER SCHOLL, BLACKNESS ROAD  
 Owner/Developer : WHITEBURN PROJECTS  
 Status : CONS  
 Last Approval : 14/05/2013  
 Area (ha) : 1.2  
 Capacity : 45  
 Units To Build : 44  
 Greenfield : N  
 Effective : Y  
 Constrained : N

**Status**

H = Dundee Local Development Plan Housing Allocation  
 ALDP = Allocated Local Development Plan  
 DEPC = Detailed Planning Consent  
 CONS = Under Construction

Housing Land Audit base date 31 March 2016

Programme (2016-2023)	2016-2017	2017-2018	2018-2019	2019-2020	2020-2021	2021-2022	2022-2023	LATER YEARS
	1	0	0	0	0	0	0	0

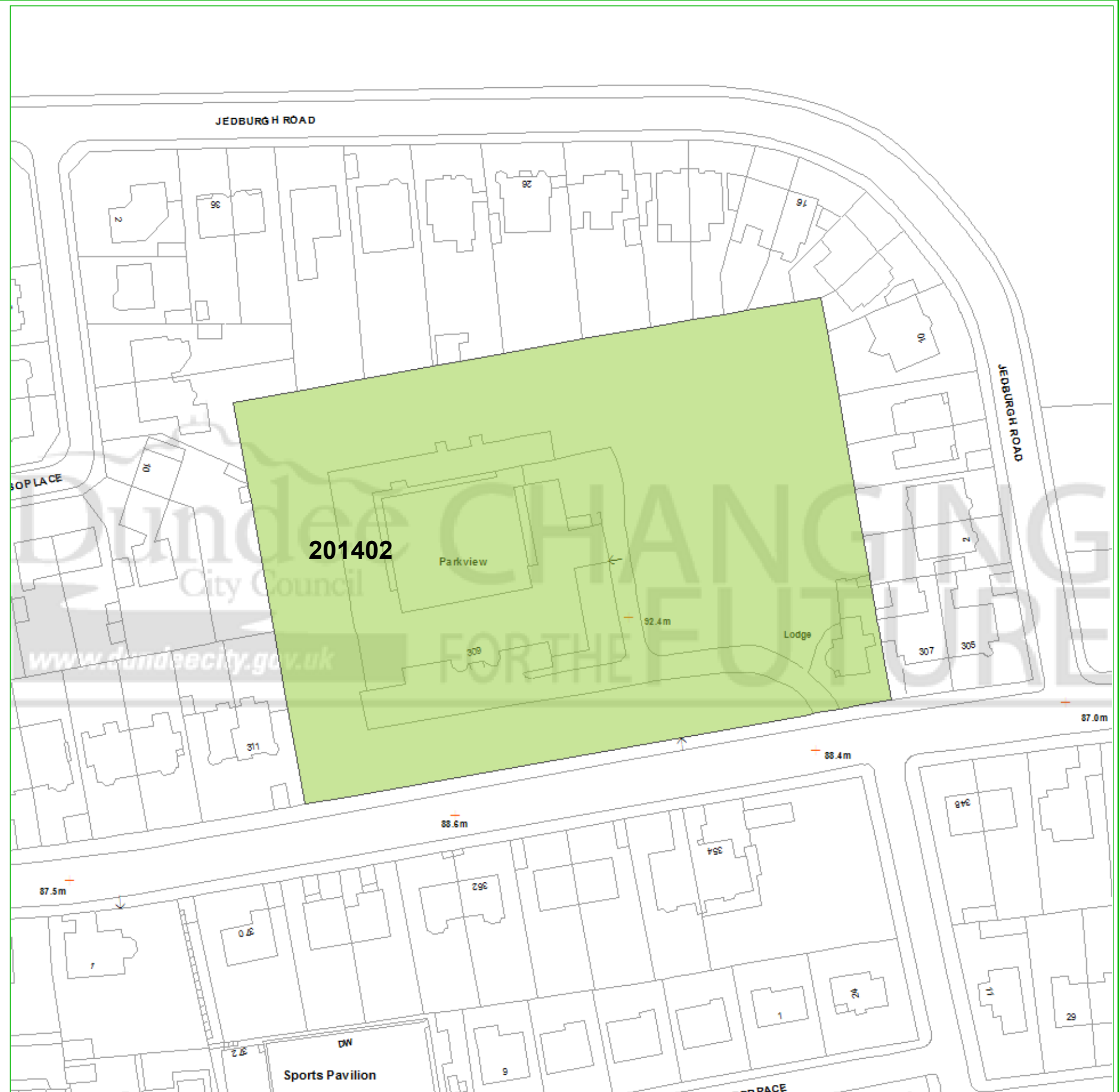
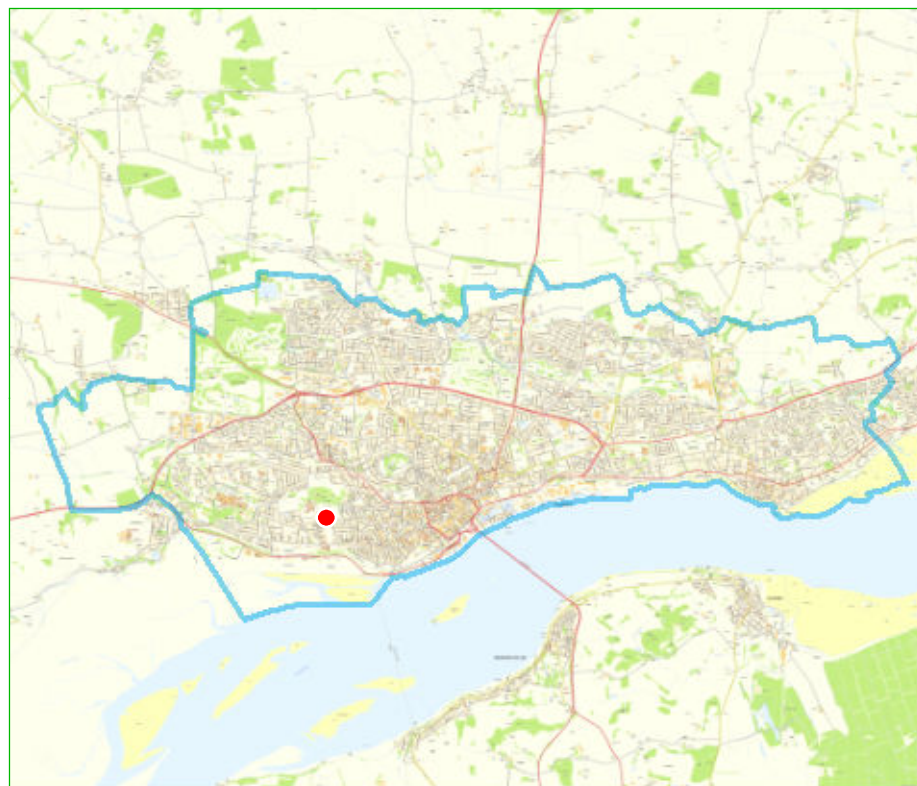

This map is reproduced from Ordnance Survey material with the permission of Ordnance Survey on behalf of the Controller of Her Majesty's Stationery Office © Crown Copyright. 2016. Unauthorised reproduction infringes Crown copyright and may lead to prosecution or civil proceedings. 100023371



Department: City Development  
 Printed by: Mark Conroy  
 Created on : 02/06/16

Scale - 1:1,000

