

Dundee Housing Land Audit 2016

Site Reference No : 201415
 LDP Reference : H67
 Site Name : FORMER SCHOOL, KIRKTON ROAD
 Owner/Developer : DUNDEE CITY COUNCIL
 Status : ALDP
 Last Approval :
 Area (ha) : 0.7
 Capacity : 22
 Units To Build : 22
 Greenfield : N
 Effective : Y
 Constrained : N

Status

H = Dundee Local Development Plan Housing Allocation
 ALDP = Allocated Local Development Plan
 DEPC = Detailed Planning Consent
 CONS = Under Construction

Housing Land Audit base date 31 March 2016

Programme (2016-2023)	2016-2017	2017-2018	2018-2019	2019-2020	2020-2021	2021-2022	2022-2023	LATER YEARS
	0	10	12	0	0	0	0	0

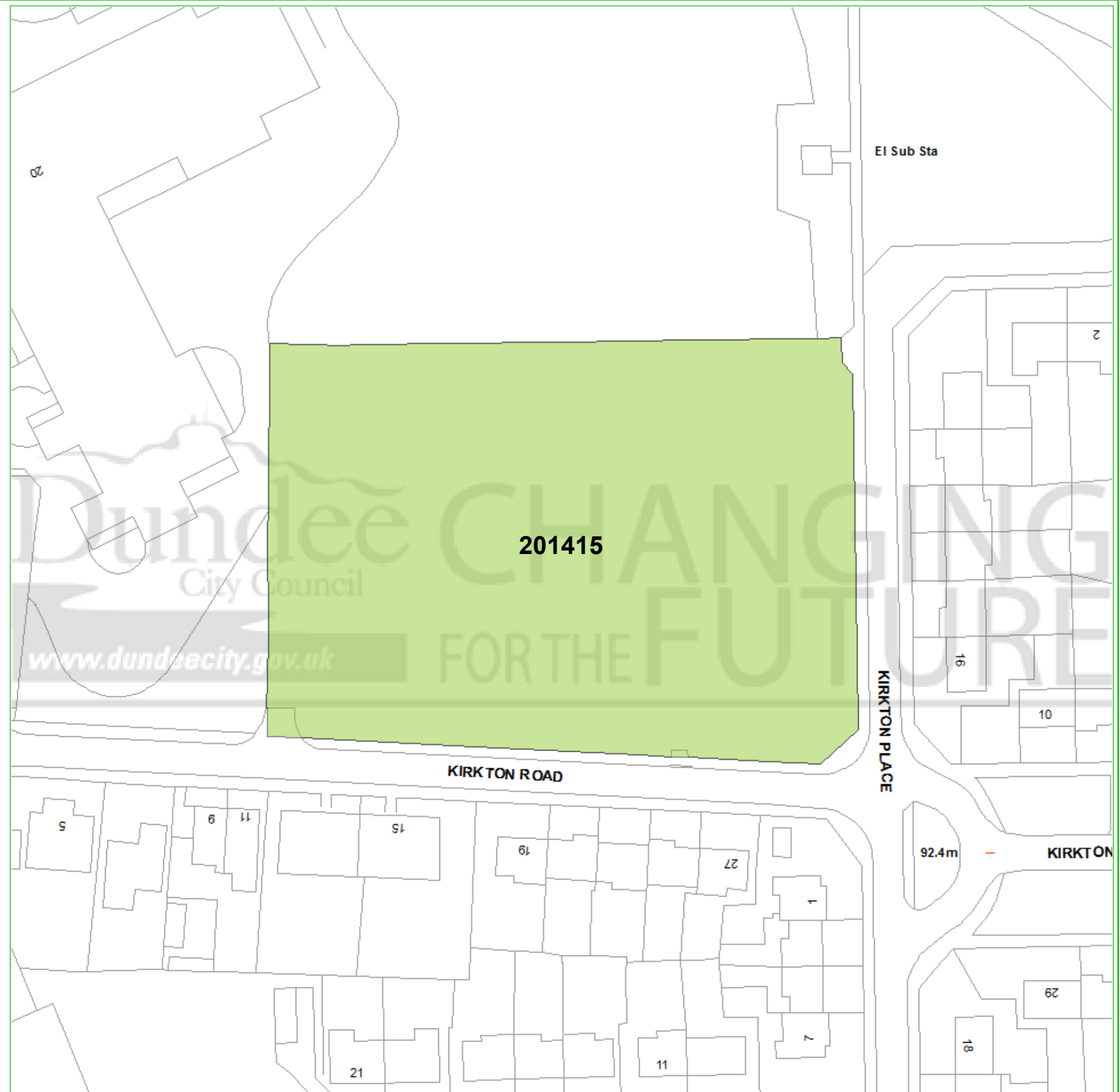
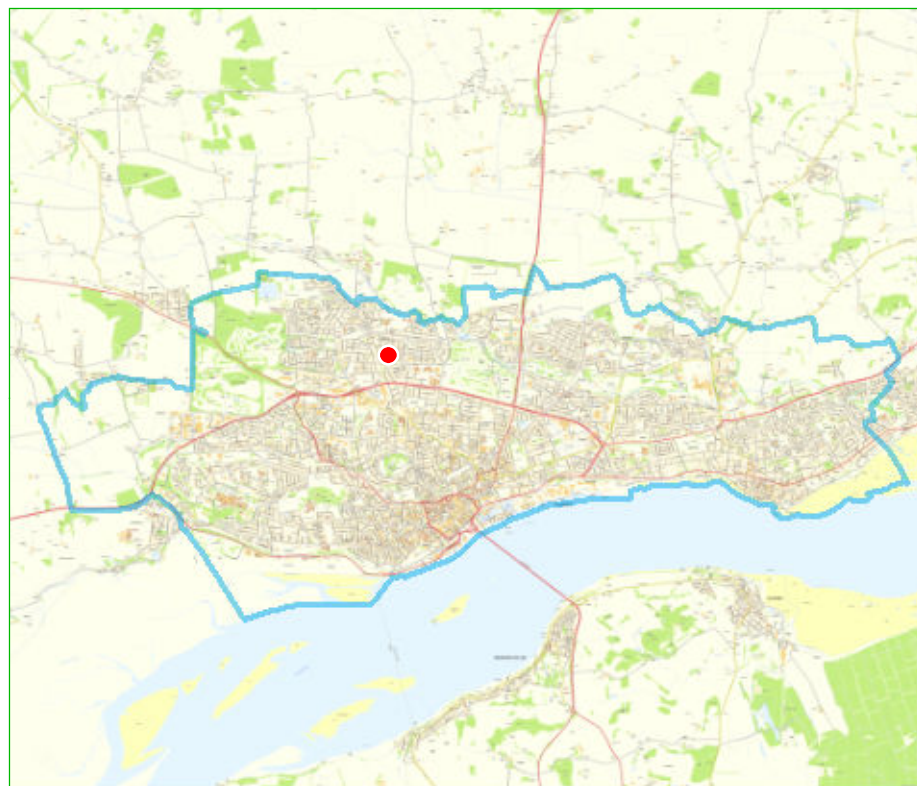

This map is reproduced from Ordnance Survey material with the permission of Ordnance Survey on behalf of the Controller of Her Majesty's Stationery Office © Crown Copyright. 2016. Unauthorised reproduction infringes Crown copyright and may lead to prosecution or civil proceedings. 100023371



Department: City Development
 Printed by: Mark Conroy
 Created on : 02/06/16

Scale - 1:750

