

Dundee Housing Land Audit 2017

Site Reference No : 200913
 LDP Reference : H31
 Site Name : FORMER LAWSIDE ACADEMY
 Owner/Developer : DUNDEE CITY COUNCIL
 Status : ALDP
 Area (ha) : 2.8
 Capacity : 70
 Units To Build : 70
 Greenfield : N
 Effective : Y
 Constrained : N

Status

H = Dundee Local Development Plan Housing Allocation
 ALDP = Allocated Local Development Plan
 DEPC = Detailed Planning Consent
 CONS = Under Construction

Housing Land Audit base date 31 March 2017

Programme (2017-2024)	2017-2018	2018-2019	2019-2020	2020-2021	2021-2022	2022-2023	2023-2024	LATER YEARS
	0	0	0	10	20	20	20	0

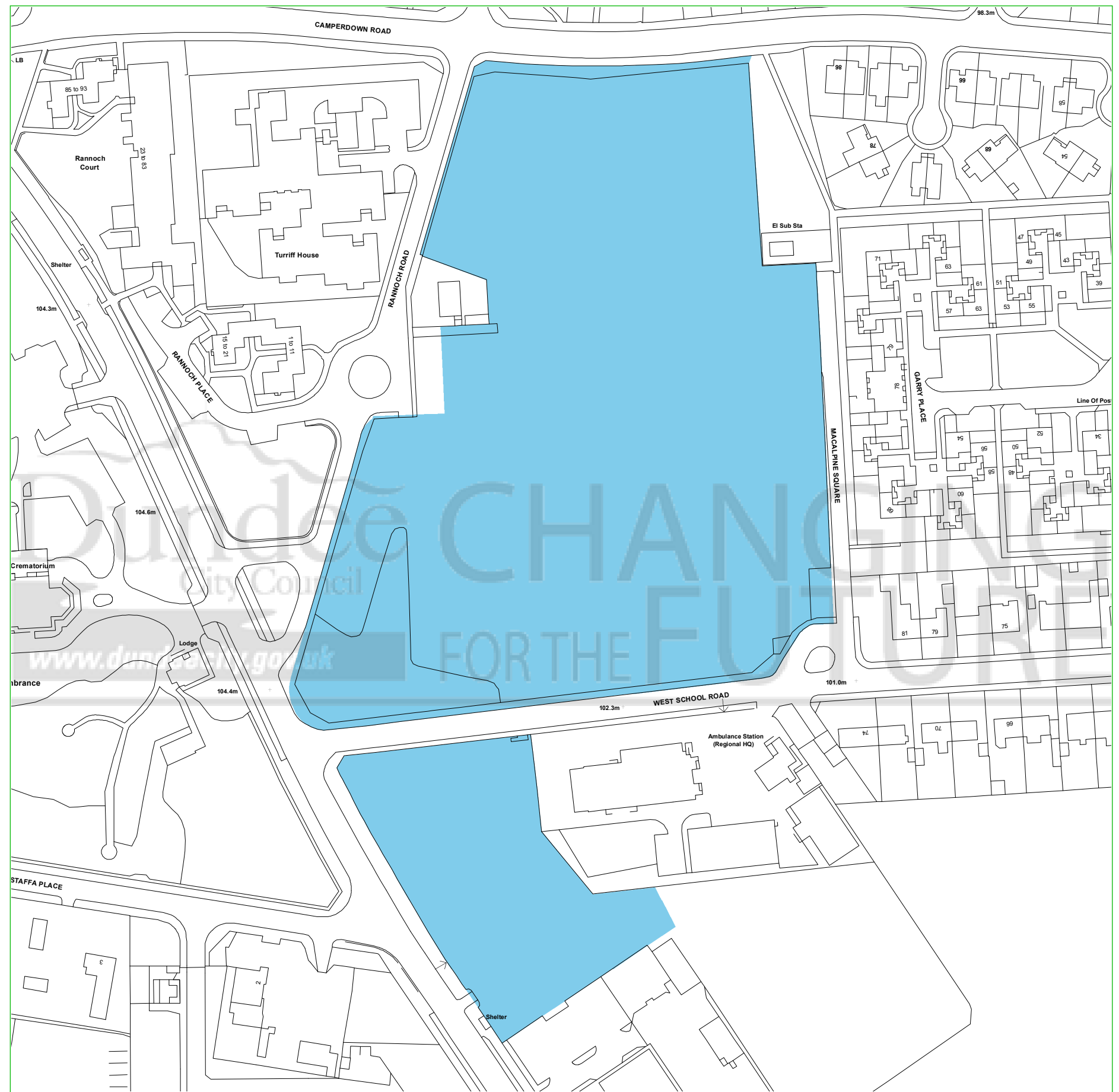
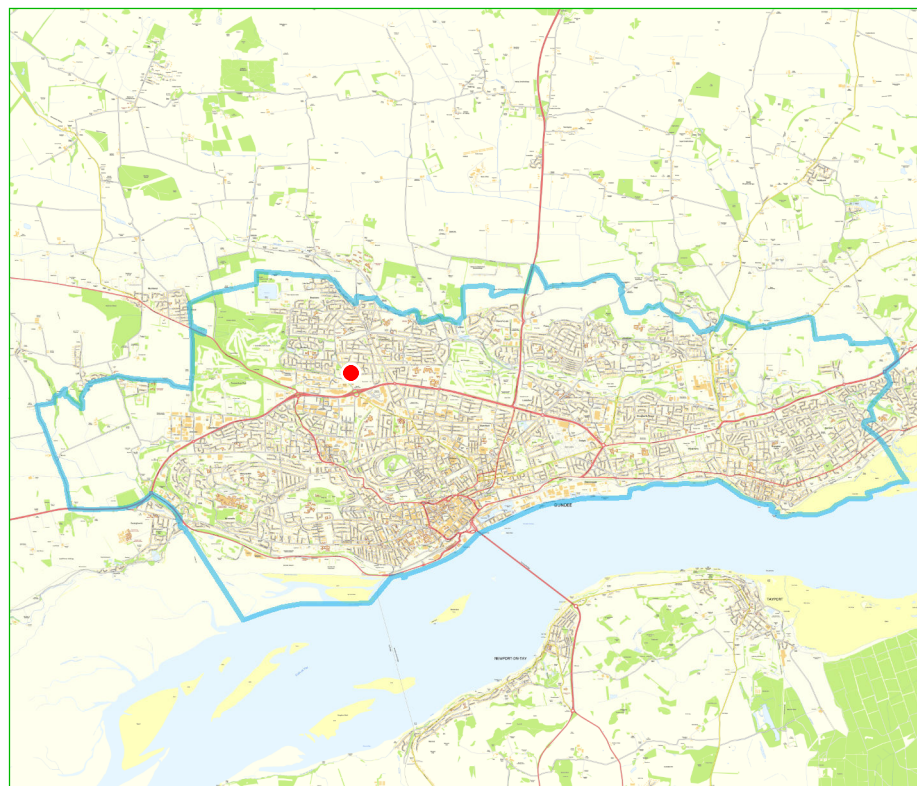

This map is reproduced from Ordnance Survey material with the permission of Ordnance Survey on behalf of the Controller of Her Majesty's Stationery Office © Crown Copyright. 2017. Unauthorised reproduction infringes Crown copyright and may lead to prosecution or civil proceedings. 100023371



Department: City Development

Created on : 22/06/17

Scale - 1:1,575

