

# Dundee Housing Land Audit 2017

Site Reference No : 201415  
 LDP Reference : H67  
 Site Name : FORMER SCHOOL, KIRKTON ROAD  
 Owner/Developer : DUNDEECITY COUNCIL  
 Status : ALDP  
 Area (ha) : 0.7  
 Capacity : 22  
 Units To Build : 22  
 Greenfield : N  
 Effective : Y  
 Constrained : N

Status  
 H = Dundee Local Development Plan Housing Allocation  
 ALDP = Allocated Local Development Plan  
 DEPC = Detailed Planning Consent  
 CONS = Under Construction

Housing Land Audit base date 31 March 2017

Programme (2017-2024)	2017-2018	2018-2019	2019-2020	2020-2021	2021-2022	2022-2023	2023-2024	LATER YEARS
	0	10	12	0	0	0	0	0

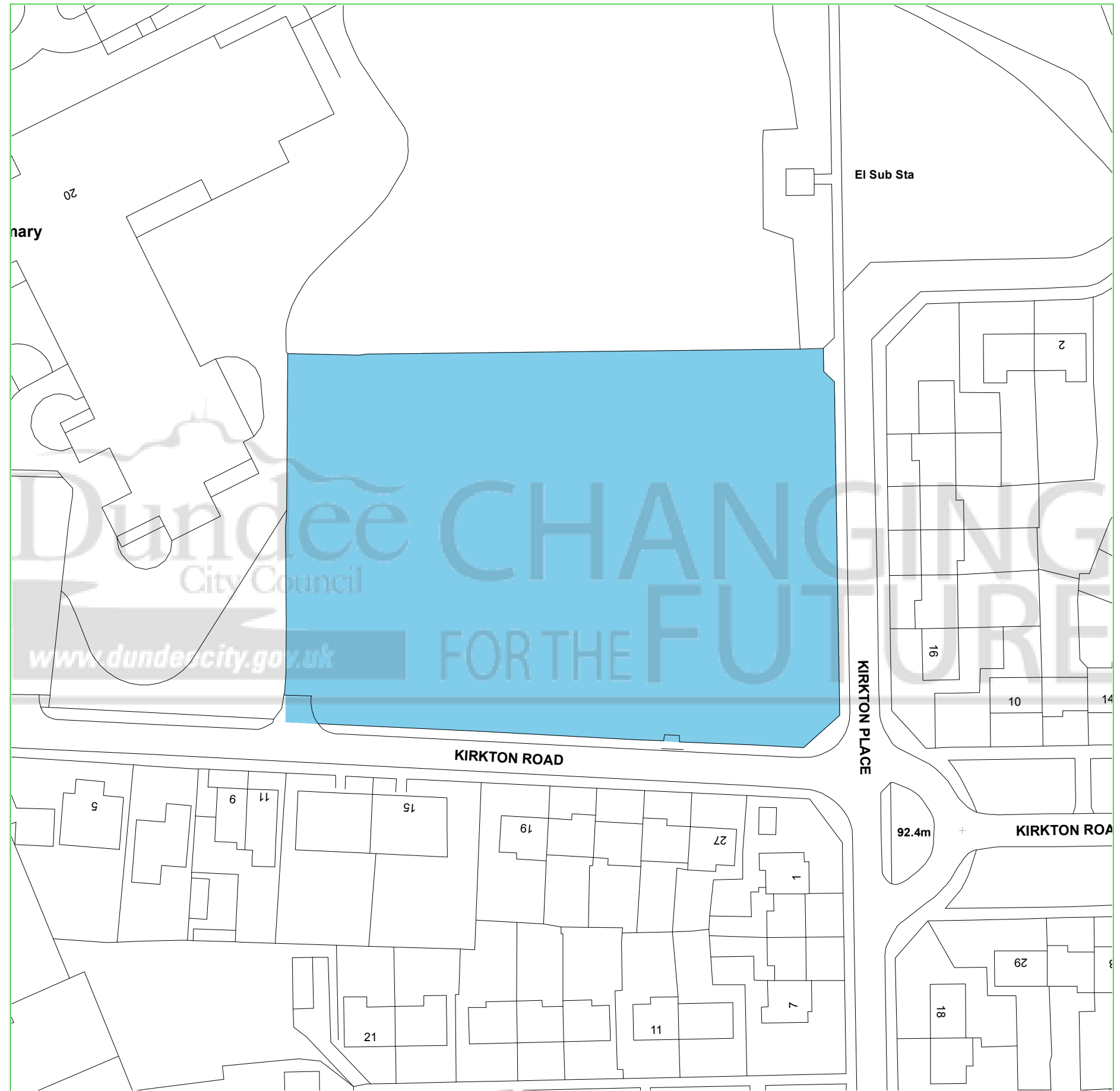
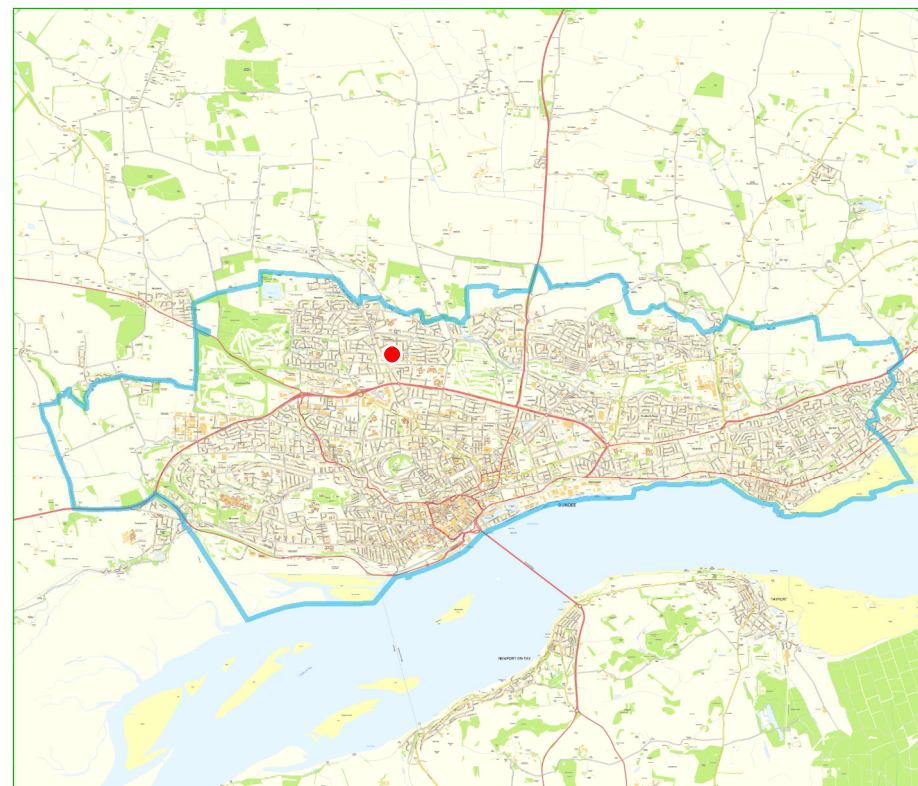

This map is reproduced from Ordnance Survey material with the permission of Ordnance Survey on behalf of the Controller of Her Majesty's Stationery Office © Crown Copyright. 2017. Unauthorised reproduction infringes Crown copyright and may lead to prosecution or civil proceedings. 100023371



Department: City Development

Created on : 22/06/17

Scale - 1:800

