

Dundee Housing Land Audit 2017

Site Reference No : 201710
 LDP Reference :
 Site Name : LAND TO NORTH OF HEBRIDES DRIVE
 Owner/Developer : PANMURE DEVELOPMENTS LTD
 Status : DEPC
 Area (ha) : 0.7
 Capacity : 14
 Units To Build : 14
 Greenfield : N
 Effective : Y
 Constrained : N

Status

H = Dundee Local Development Plan Housing Allocation
 ALDP = Allocated Local Development Plan
 DEPC = Detailed Planning Consent
 CONS = Under Construction

Housing Land Audit base date 31 March 2017

Programme (2017-2024)	2017-2018	2018-2019	2019-2020	2020-2021	2021-2022	2022-2023	2023-2024	LATER YEARS
	0	0	0	4	5	5	0	0

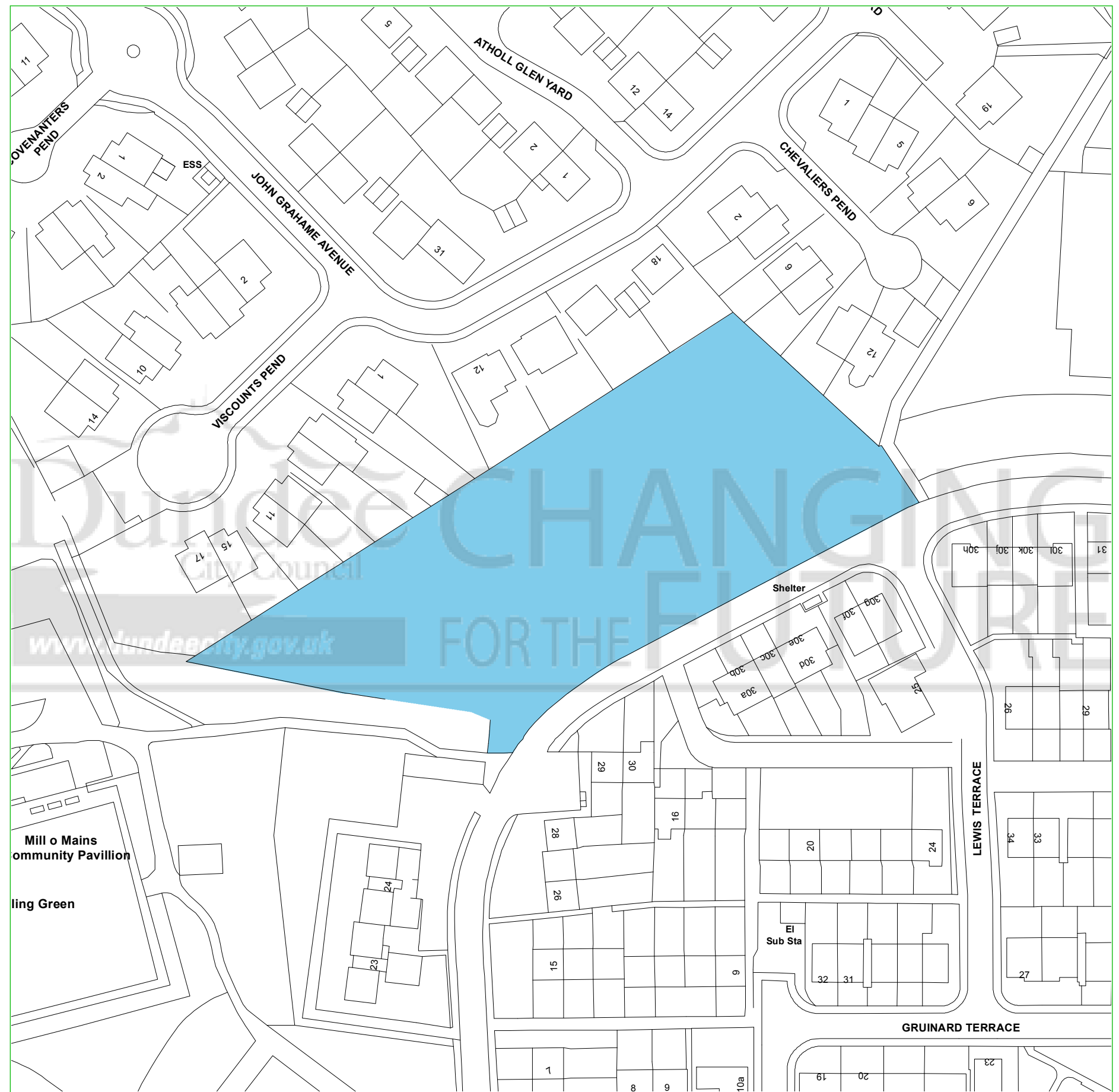
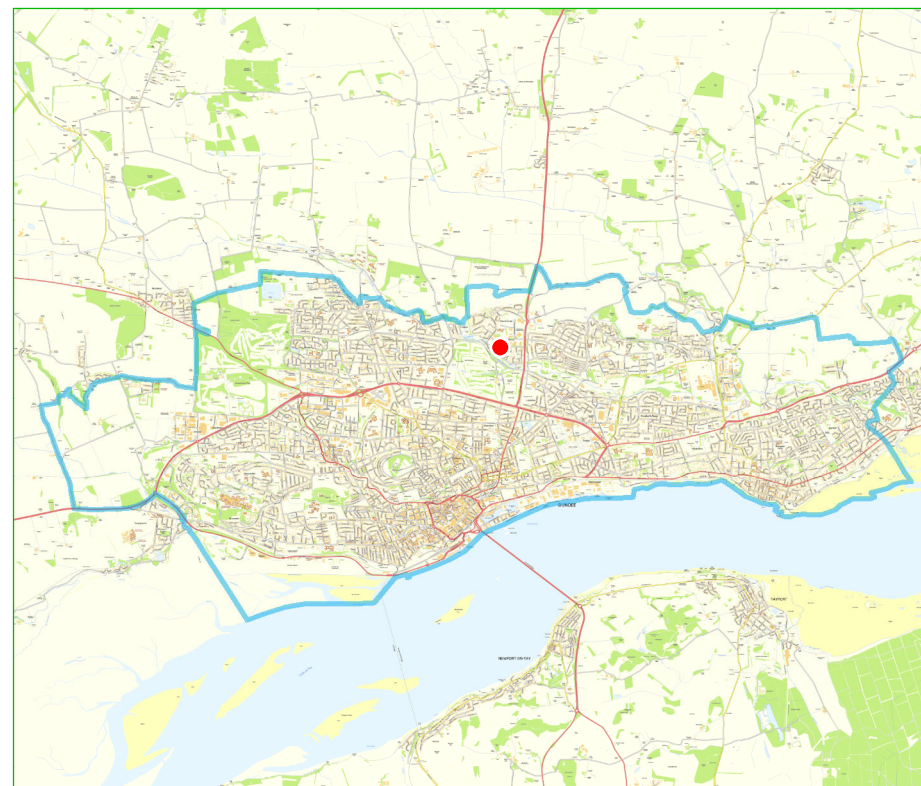

This map is reproduced from Ordnance Survey material with the permission of Ordnance Survey on behalf of the Controller of Her Majesty's Stationery Office © Crown Copyright. 2017. Unauthorised reproduction infringes Crown copyright and may lead to prosecution or civil proceedings. 100023371



Department: City Development

Created on : 22/06/17

Scale - 1:1,000

