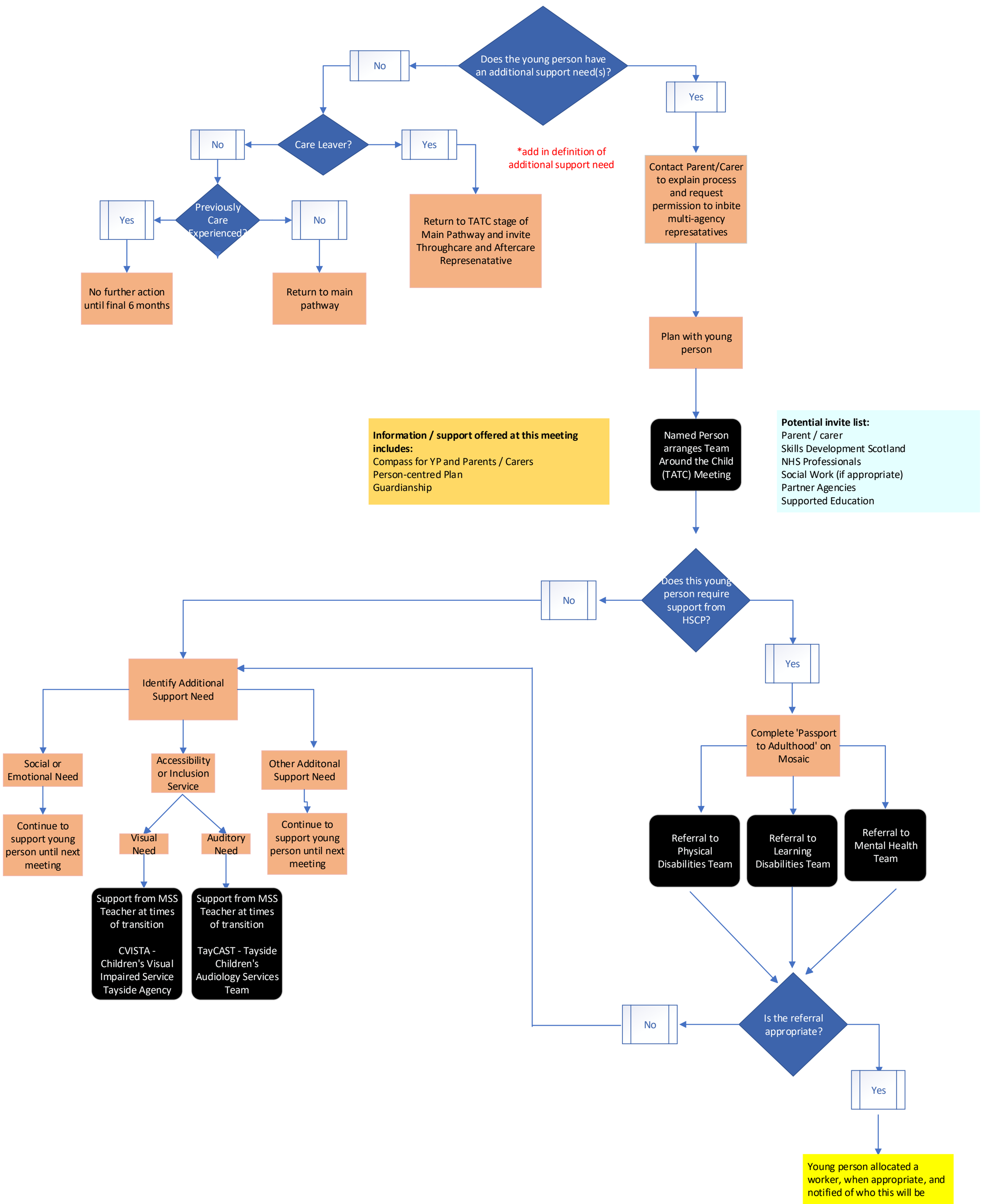Final term of S3 for summer leavers and first term of S4 for S5 Christmas leavers