

Dundee Housing Land Audit 2018

Site Reference No : 200343
 LDP1 Reference :
 LDP2 Reference :
 Site Name : TROTTICK, LOW RISE
 Owner/Developer : H&H
 Status : CONS
 Area (ha) : 4.1
 Capacity : 86
 Units To Build : 49
 Greenfield : N
 Effective : Y
 Constrained : N

Status
 H = Dundee Local Development Plan Housing Allocation
 ALDP = Allocated Local Development Plan 1
 DEPC = Detailed Planning Consent
 CONS = Under Construction
 PLDP = Proposed Local Development Plan 2

Housing Land Audit base date 31 March 2018

Programme (2018-2025)	2018-2019	2019-2020	2020-2021	2021-2022	2022-2023	2023-2024	2024-2025	LATER YEARS
	25	24	0	0	0	0	0	0

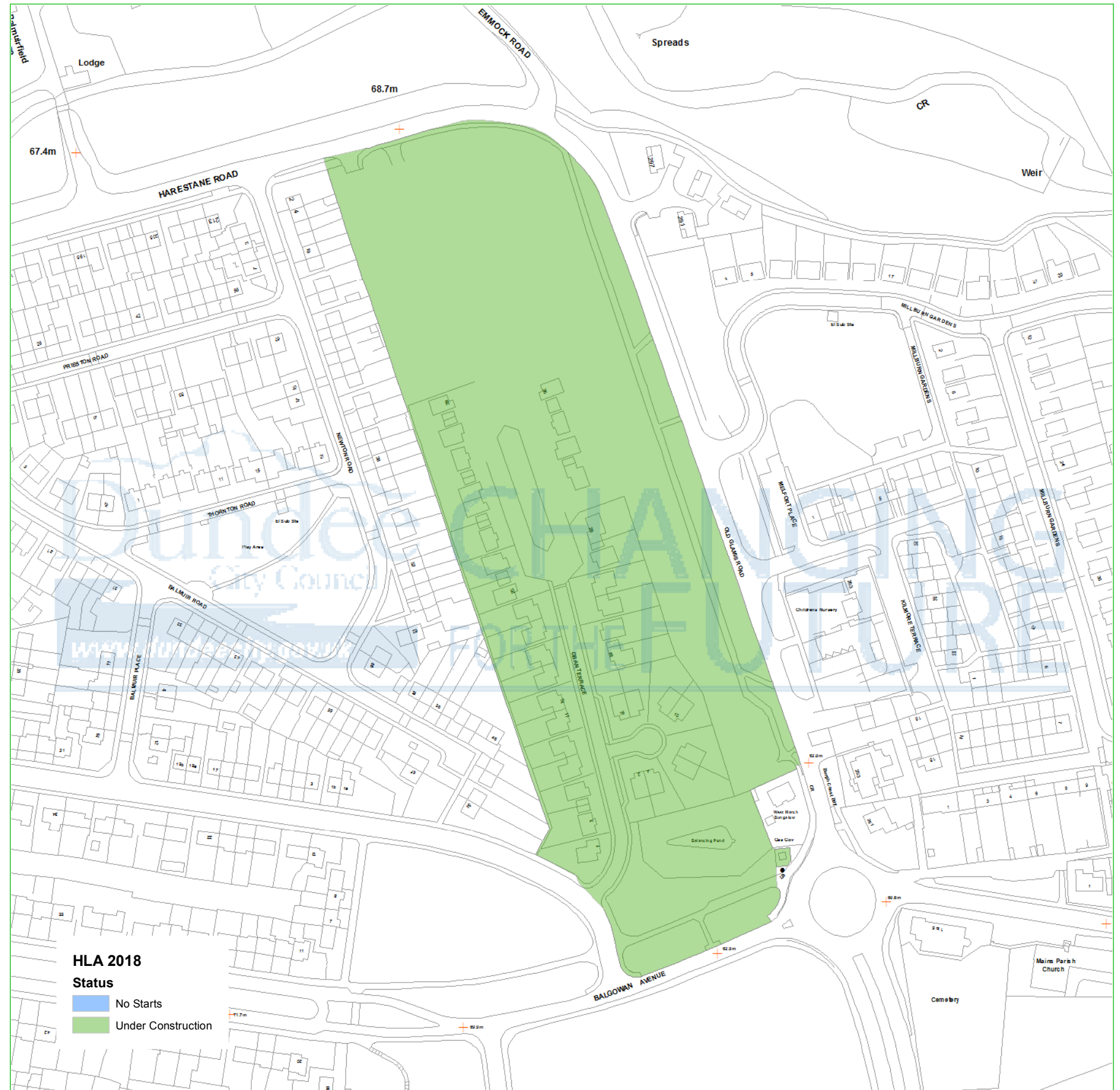
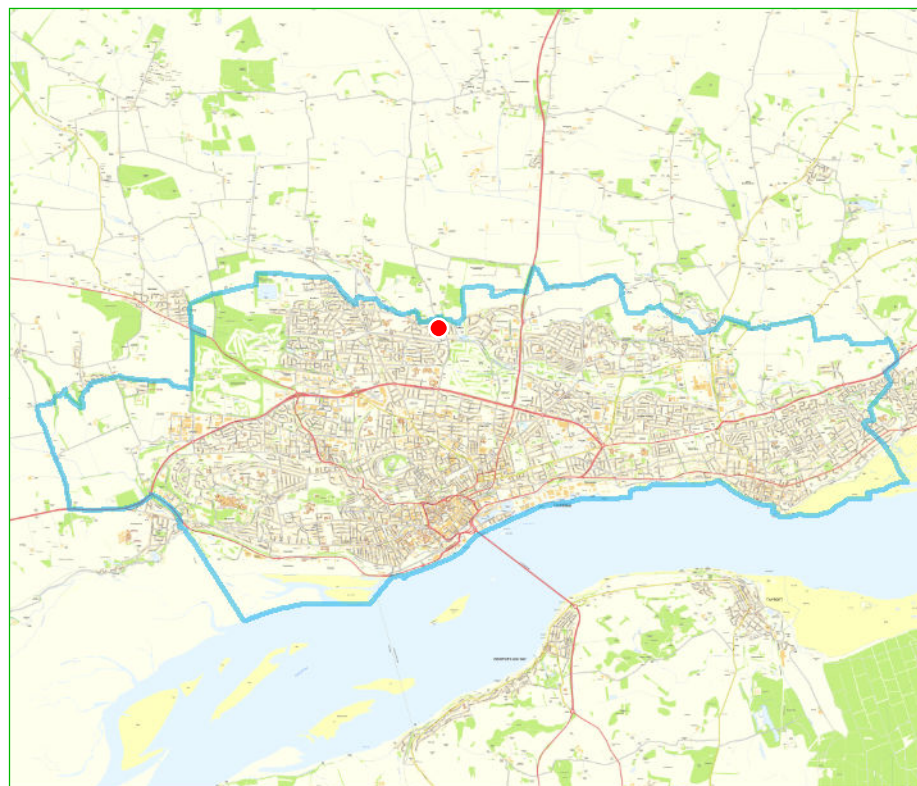

HLA 2018 Status
■ No Starts
■ Under Construction

This map is reproduced from Ordnance Survey material with the permission of Ordnance Survey on behalf of the Controller of Her Majesty's Stationery Office © Crown Copyright. 2018. Unauthorised reproduction infringes Crown copyright and may lead to prosecution or civil proceedings. 100023371

