Scottish Milk and Healthy Snack Scheme

Dundee City Council www.dundeecity.gov.uk CHANGING FOR THE FUTURE

Claim Form Process
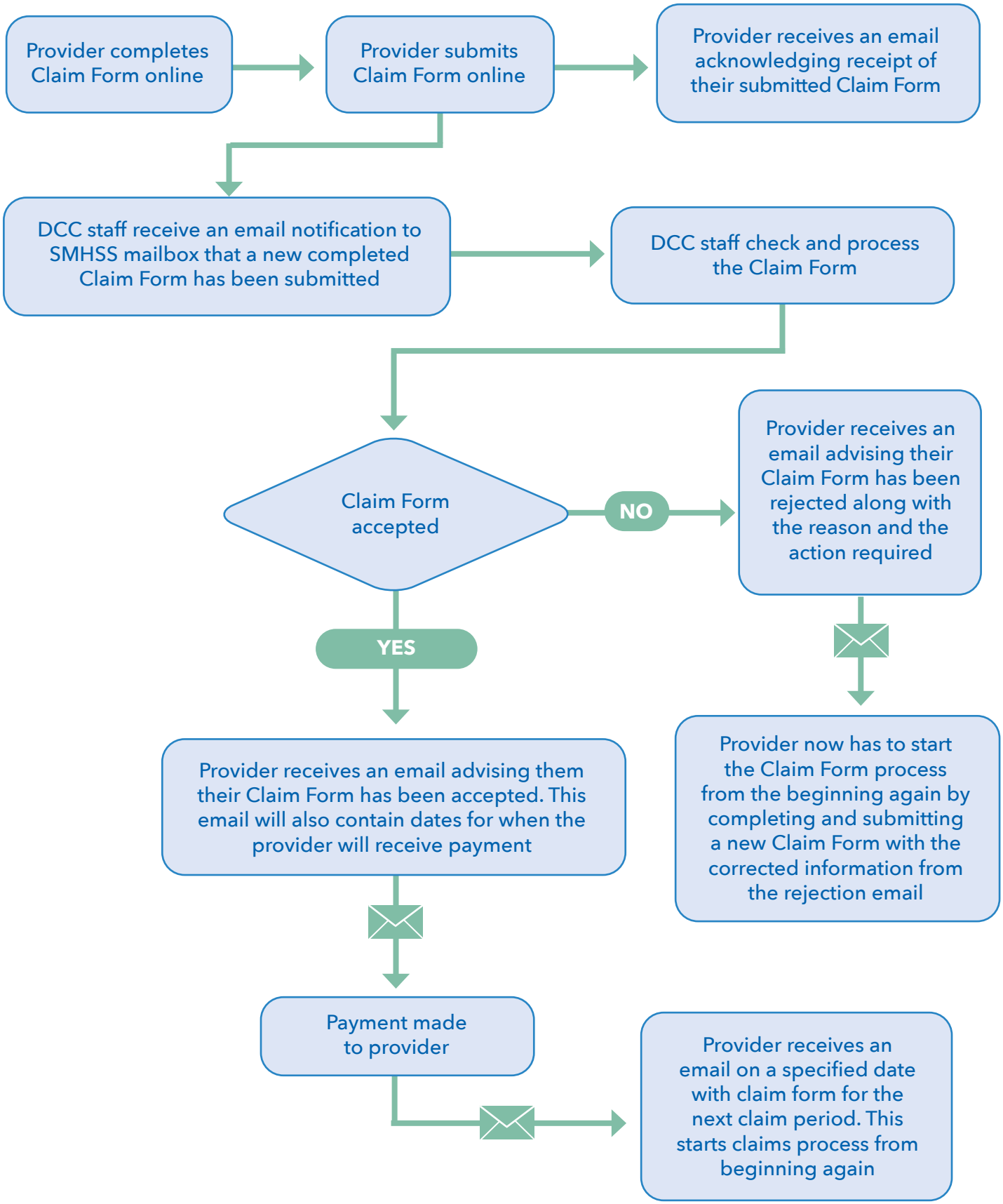
Registration only has to be completed once but must be completed and approved before any claims can be made